NOW . . .
WE ARE FORTY-TWO

THE CLASS OF 1942 • PRINCETON UNIVERSITY

ALLEN COUNTY PUBLIC LIBRARY
3 1833 01829 3057

GC
974.902
P93PUAB

NOW . . .

WE ARE FORTY-TWO

THE CLASS OF 1942 • PRINCETON UNIVERSITY

Copyright 1962, Class of 1942, Princeton University

Printed in the United States of America

DEDICATION

To the living concept of "Princeton in the Nation's Service" this book is respectfully dedicated.

Digitized by the Internet Archive
in 2021 with funding from
Allen County Public Library Genealogy Center

https://archive.org/details/nowwearefortytwo00unse

TABLE OF CONTENTS

Dedication 3

Editorial Board 6

Foreword 7

In Memoriam 8

Officers & Committees 9

President's Report 10

Secretary's Report 12

Treasurer's Report 13

Annual Giving Report 14

Memorial Insurance Program 15

20th Reunion Plans 16

A Score for Forty-two 20

The Class 63

Constitution 148

EDITORIAL BOARD

Edward H. Coale, *Editor*

Robert W. Mayer, Associate Editor

BIOGRAPHERS

Everett T. Allen

Herbert S. Bailey, Jr.

Robert H. B. Baldwin

Henry S. Austin

J. David Cist

Howard M. Clark

Stuart W. Cooper

H. Nevin Gehman

Franklin S. Judson

Harold L. Kalt, Jr.

Richard W. Kixmiller

Edward L. Lloyd, Jr.

Robert W. Marquardt

Theodore W. Sill, Jr.

S. Stoney Simons

Charles S. Trattler

John G. Tritsch

Theodore S. Williams

FOREWORD

Although the following pages reveal a number of changes during the past ten years in our financial, family, and personal circumstances, one significant fact emerges. If the amount of time devoted by members of '42 to civic, charitable, and other similar organizations, where personal gain is not involved, is any indication of the scope of activities of the rest of the alumni body, then the concept of "Princeton in the Nation's Service" has become more meaningful to us.

This was brought into particularly sharp focus by the comments of one classmate who, although interested in the comparative data developed by the large questionnaire and summarized in the section entitled "A Score for Forty-Two," expressed a keen and growing awareness of the role played by Princeton Alumni in organizations devoted to aiding others.

This mature realization of our role in life, that can and does transcend material pursuits, lends vitality and real meaning to the concept of "Princeton in the Nation's Service." It is for this reason that this book is dedicated to that concept.

If there are omissions or errors, please forgive us as the preparation of this book was accelerated so that it could be distributed before the 20th. And, of course, our thanks go to the biographers and many others who devoted their time to this project. We hope you enjoy it.

Sincerely,
Ed Coale

IN MEMORIAM

*Arthur Peter Adams
*John Ogden Bigelow, Jr.
Robert Coe Bill
Frank Orville Birney, Jr
*William Hebard Briggs
*Kirby Martin Brigham
Edward Burrowes, Jr.
*Thomas Adams Calvert
Charles E. Cook
Lawrence Francis Crawford
*John Halsey Cunningham
William Pratt Dale, Jr.
Thomas Felder Davis, Jr.
Robert Scarlet DeSousa
*Jack Bevis DeVaughn
Richard Hamilton Duncan
John Lion Gardiner
Joseph Chester Gibson, Jr.
John Gore Hawley
*Ledyard Bailey Hazlewood
*Frank Thomson Henshaw
William Dwight Hickerson
*Theodore Irwin Hilliard
*Hugh Fuller Houghton
Andrew Rinehart Jones
*Vaughan Kendall
*George Albert Kipp
Peter I. C. Knowles, Jr.
William Mercer Legg
Jack E. Lisle
*William Logan MacCoy, Jr.
William Henry Martin
Charles Ralyea McAllister
*James Seabury McClave
John B. McKeever
*John Crawford McNiece, III
*Peter Elmo Miller
*Allan Campbell Powell
Charles Loren Ransom
William Ford Reighley
*Frank McClain Reinhart
Richard Henry Seely
Richard Henry Staehle, Jr.
*Edwin Tillay Stanard, Jr.
*Howard Voyer Wade
*Robert Stuart Ward
*Charles Hancock Wood, Jr.
*Eric Fisher Wood, Jr.
Robert Harris McCarter Young

*Died in the service of their country.

CLASS OF 1942 — PRINCETON

ELECTED MEMBERS

Class Officers 1957-1962

President ..... Warren P. Elmer, Jr.
Vice-President ..... Edward C. Eisenhart
Secretary ..... Arthur J. Horton
Treasurer ..... Robert H. B. Baldwin

APPOINTED MEMBERS

Class Agents ..... David L. Dennison, D. Bruce Merrifield
Memorial Insurance ..... William J. Hagenah, Jr.
20th Reunion ..... Robert T. Steinhoff
16-19th Reunion ..... Joseph C. Hoopes
Alumni Council Representative ..... James T. Stewart
Memorials ..... William A. Eddy, Jr.
Memorial Dormitory ..... Paul Busse, Bruce P. Wilson, Joseph O. Rutter

Executive Committee

To 1962 — Donald W. Vreeland
To 1963 — Donald Vail
To 1964 — Peter F. Rothermel
To 1965 — Henry T. Reath

Regional Vice-Presidents

Hector W. Griswold — *Central and Southern New Jersey*
Darius L. Goff — *Northern New England*
Alfred J. Coyle — *Connecticut*
Donald W. Vreeland — *New York and Westchester*
Edward M. Barrett — *Long Island*
Theodore H. Were — *New York State*
Alan L. Cameron — *Northern New Jersey*
Montague Blundon, Jr. — *Western Pennsylvania*
Arthur W. Machen, Jr. — *Delaware, Maryland*
Gordon B. McLelland — *District of Columbia and Virginia*
T. Robert Fiddler — *West Virginia, Kentucky, Tennessee*
Herman Ulmer, Jr. — *North Carolina, South Carolina, Georgia, Florida, Alabama, Mississippi, Louisiana*
William W. Haerther, Jr. — *Illinois, Iowa, Minnesota, Wisconsin*
Charles B. Blackmar — *Missouri, Kansas, Arkansas, Nebraska, North and South Dakota*
Richard E. Pate, III — *Texas, Oklahoma, New Mexico, Arizona, Colorado, Wyoming, Utah, Montana*
Richard Hartshorne, Jr. — *California, Oregon, Washington, Idaho, Nevada*
John A. Nevius — *Overseas*

THE PRESIDENT'S REPORT

Gentlemen of 1942:

Greetings to you all in this The Year of the Tiger, which signifies, of course, the year of *our* 20th Reunion, when the special reading of the stars indicates: '42 is 42 (average age that is)!

May I take this opportunity to report to you briefly, for there have been significant events and developments over the years 1957-1962 other than just reaching the fortuitous age.

With dormitory space so vital a university need, it is heart-warming to report: the goal for our Class dormitory is more than achieved. Over 400 in the Class, plus many families and friends, have given over $650,000 for the 1942 Memorial Dormitory. (Hopefully, too, there are indications that many more will join us by Reunions, to make it even more nearly a total Class project.)

Each five years brings the wrench of further loss of old Class friends. We can but hope to fill the void by leaning on our memory of them and the friendship and devotion they gave. It seems especially appropriate to pause, during the happy moments of reunions, to remember and honor all of the Class no longer with us. And to follow with the dedication ground-breaking for the Class Dormitory—given as a memorial to them.

Special thanks to Bruce Wilson, Paul Busse and Joe Rutter, the three who did so much to bring on the success of the project. Space alone prohibits a word of personal thanks to the host of others who backed them up—and, of course, to all of you who gave.

So many do so much, it hurts not to be able to list them all. For example, with the 20th Reunion right around the corner, we are all aware of the fantastic (accurate word-choice indeed) time, thought and effort Bob Steinhoff and his committee have given (including among many, Jim Keels, Hec Griswold, Ted Sill, Mark Lawrence, Tom Huntington, Bob Fiddler, Frank Judson, Johnny Mohn, Ben Brush, Don Vreeland, Vance Torbert, Chuck Cook).

Their delightful year-book you are on the verge of enjoying marks many hours by Ed Coale and Bob Mayer. Or the loyal wives such as Tita Vivian, Pauline Huntington, Jean Griswold, Durinda Putnam, Rosie Gault and my Lucy who, among many other devoted efforts, have made our annual Fall party such a popular good time. For our Memorial insurance program now fully funded (key ingredient in the dormitory project), thanks to Bill Hagenah. For keeping '42 among the leaders in Annual Giving, a cheer to Bruce Merrifield.

A significant development is a new program at Princeton for undergraduates: Washington Summer Internships in Government. Designed to give young men a broad experience in the various branches of the government with the hope that more of high talent will further consider public service, the program is jointly sponsored by 1942 and the Princeton Club of Washington. In addition to Ed Eisenhart, a special word for Jack Nevius, Dick Stifel, John Stutesman and Jim Crudgington for their interest and guidance.

Finally, a special word for my fellow officers: Ed Eisenhart, Jerry Horton and Bob Baldwin (plus, of course, the always available, considerate Bud Vivian), who backed by the executive committee and regional vice-presidents, have kept the ship steady and on true, if at times rollicking, course.

It is not just an honor to have been in this office, it is without question the most important and appealing responsibility and association I could hope for anyone. May I salute, in advance, the new officers whose election will be announced at Reunions (and urge you to vote—a solid slate). And, at the last, may I send warm personal regards to all. We so hope to see you in June.

Sincere best wishes,

Bomber Elmer

A FEW WORDS FROM THE SECRETARY

Dear '42:

I suppose there are hundreds of possible factors which might influence a Princeton class and make it The Best, Excellent or just Good. Some are obvious; others are not. In our case, perhaps World War II should be given credit for drawing us more closely together than we otherwise might have been. Or was it that Cane Spree? Or our victories over Yale? Whatever it be, the Class of 1942 seems to have 'had it' since well before graduation, as I am sure you all realize.

As Class Secretary I have been in a position to see, as well as anyone I guess, what it is that KEEPS a class strong — and I would like to take this opportunity to pay tribute to a large segment of the class who, for want of a better term, I shall call the Doers. I don't mean the officers and the executive committee. They have titles and duties and you expect them to work somehow. What I am referring to are the dozens upon dozens of fellows and their wives (bless those lovely gals) who again and again devote their time and energy to '42 projects—whether it be a gathering after a football game, soliciting for AG or dues, helping with a mailing, or what. These boys and girls labor quietly in the vineyard, generally without recognition, and give of themselves in order that we may all enjoy membership in one of the most outstanding classes ever to grace the paths of The Best Old Place of All. To sense the interest, vitality and enthusiasm of the folks who "do things" for Forty-Two is thrilling, believe you me. This spirit is what keeps us strong!

In addition to the above, I would like to add a personal word of thanks to all of you who have helped tired old Horton by sending in clippings and bits of information for the Class Notes. With your help the writing of 150 columns has not been the difficult job it appeared to be five years ago. Without it, heaven knows what would have happened.

So thanks everybody for everything and . . .

May the next 20 years be as good to us as have the past 20.

JERRY HORTON

FINANCIAL REPORT
Class of 1942 of Princeton University

BALANCE SHEET
As of March 15, 1962

ASSETS		
On Deposit:		
First National Bank of Princeton	$1,643.64	
Seamen's Bank for Savings	6,279.88	$7,923.52
Loan to Class Twentieth Yearbook		1,000.00
		$8,923.52
LIABILITIES		None
NET WORTH		$8,923.52

INCOME STATEMENT
September 15, 1961 - March 15, 1962

INCOME		
*Dues for 1962	$2,691.00	
Dues for 1961	20.00	$2,711.00
EXPENSES		
Princeton Alumni Weekly	$2,433.25	
Class party	304.23	
Operating expenses	245.23	
Alumni Council Fund	94.80	3,077.51
*Interim net operating loss		$ 366.51

*Our dues campaign is still in process at the time of this report. At this date we have heard from 281 of our classmates as compared with an average of approximately 444 duespayers (68.57%) over the past four years.

Our Treasury has now reached a comfortable balance which will enable us to lend a helping hand with the Twentieth Yearbook and also in financing purchases of blazers over a five year period.

Our deepest thanks to those who have been so cooperative by sending dues checks in early and an earnest appeal to those who haven't sent in your checks to do it immediately so we can be top dog when we return to Princeton in June.

ROBERT H. B. BALDWIN
Treasurer

ANNUAL GIVING REPORT

Members of '42:

The figures below indicate the solid support you have given to Princeton through its Annual Giving program. For many years, Forty-Two has been a leader in the important yearly appeal for unrestricted, expendable funds — "those dollars which permit us to be a *great* university rather than simply a good one," as one University official said — and our record is one of which we should all be justly proud.

Of particular interest, of course, is the fact that our AG support held up exceedingly well despite three years of solicitation for the '42 Dorm, our part in the gigantic $53 Million Capital Campaign. The University's bold decision to run both campaigns simultaneously might well have been disastrous — but happily everything worked out satisfactorily. '42 played a key role in the joint effort and Dave and I know your generosity has been appreciated.

It's been fun to write to you all each year and we have enjoyed representing you. Our thanks to you for your splendid cooperation and response.

CLASS OF 1942 IN ANNUAL GIVING

Year	*Agent*	*Class Roll*	*No. of Gifts*	*% of Class*	*Quota*	*Amount*	*% of Quota*
1957/58	David L. Dennison	639	515	81%	$21,087	$25,192	119%
1958/59	David L. Dennison	636	510	80%	22,260	27,198	122%
1959/60	D. Bruce Merrifield	635	496	78%	23,495	37,654	160%
1960/61	D. Bruce Merrifield	633	479	76%	24,687	36,081	146%
1961-62	D. Bruce Merrifield	629	458	73%	25,789	35,126	136%

D. Bruce Merrifield

David L. Dennison

REPORT ON THE MEMORIAL INSURANCE PROGRAM

The condition of our Memorial Insurance Fund is excellent and has produced a record of which we can all be proud. Our last premium notices were sent out last spring and throughout the balance of the summer and fall we collected almost all of the payments.

We have had some delinquent policy holders but by using the dividends accruing from the New York Life Insurance Company, we have been able to pay these premiums.

As always happens, some holders had to drop out of the program but thanks to the generosity of others these policies were rapidly picked up and fortunately have been paid up in full. This appears to me to be another wonderful example of the loyalty and generosity of men to willingly help the needs of the university.

Due to the repeated generosity of our many policy holders, we can all take great pride in being able to present the University with $104,000. Just looking back to the dark days of the beginning of the war when these policies were subscribed to, I had my doubts as to whether we would ever be able to realize our goal but fortunately, we have.

And, I want to thank all of the policy holders for the excellent cooperation as well as the many persons who have given so generously of their time in helping to make the program a successful one.

Respectfully submitted by

Wm. J. Hagenah, Jr.

TWENTIETH REUNION PLANS

HOW TO SUCCEED AT REUNIONS WITHOUT REALLY TRYING

The answer is obvious. Stick with the Class of 1942! Where else can you find a group that sets the campus on its ear every major reunion, by showing up in record-breaking numbers in eye-catching costumes like the Gay Nineties bathing suit, plus mustache, and with original ideas in the P-rade?

Our 20th Reunion is guaranteed to exceed even your own expectations. So make plans now to join your classmates, clubmates, roommates and friends on June 7, 8, 9, and 10 when we gather together at Tigertown.

Here are some of the attractions that your Reunion Committee has been developing over the past year in hopes that you will tell your boss or your cook or your gardener that you'll not be around the old hometown on Reunion Weekend.

The BIGGEST turnout ever . . . We're figuring at least 250 classmates, which will break the existing 20th Reunion attendance record.

The BEST entertainment . . . The schedule which follows provides 4 days of activities ranging from lectures and top flight music to athletics and liquid refreshments.

The SMARTEST looking uniform on campus . . . A cool, specially designed fabric is being tailored to our specifications by one of the nation's leading manufacturers of men's jackets.

SPECIAL arrangements for wives and children, who will be comfortably housed in the new wing of nearby Westminster Choir School and treated like royalty throughout.

All this (and much more) at a BARGAIN price of $70 (or less if you registered by March 15). No strain at all. Chances are you already have this much saved in your "Can-Go" Can.

Come early and stay late. You can expect lots of activity on Thursday, June 7, including a big cocktail and supper party for both husbands and wives under a '42 tent at the home of Dorinda and Pete Putnam.

Friday and Saturday are also busy days with activities scheduled for men, women and children.

Make your plans now—don't miss our big 20th—everyone will be there.

Bob Steinhoff, *General Chairman*
Ed Coale, *Vice Chairman*
Mark Lawrence, *Music Chairman*
Bob Fiddler, *Attendance Co-chairman*
Tom Huntington, *Attendance Co-chairman*
Ben Brush, *Uniform Co-chairman*
Frank Judson, *Uniform Co-chairman*
Hector Griswold, *Catering Chairman*
Jim Keels, *Headquarters Chairman*
Ted Sill, *Raffle Chairman*
Vance Torbert, *P-rade Chairman*
Bob Mayer, *Yearbook Committee*
Don Freeland, *Uniform Committee*
Chuck Cook, *Treasurer*

20th Reunion Program
June 7-10, 1962

THURSDAY, JUNE 7

Time	Men	Wives	Children
9:00	HQ officially open. Register at Pyne Court HQ.		
9:30	Faculty Alumni Forum #1		
11:00	Faculty Alumni Forum #2		
12:30	Dutch-treat luncheon (at Princeton Inn)	HQ officially opens at Westminster Choir School	HQ officially opens at Westminster Choir School
2:00-6:00	Golf, tennis, swimming		
2:30	Faculty Alumni Forum #3	Guided tour of Forrestal Research Center	Guided tour of Forrestal Research Center
3:00	Informal swim at Putnams'	Wives invited to swim	Children invited to swim
4:00	Faculty Alumni Forum #4		
6:00	Cocktails and supper at Dorinda and Pete Putnams'	Wives invited	Dutch-treat sandwiches at Westminster
8:30	Music and beer at Pyne HQ	Men only	Children's get-together at Westminster Lounge Older teen-agers at Student Center
12:00	Time for bed		

FRIDAY, JUNE 8

8:00-9:00		Breakfast at Westminster	Breakfast at Westminster
8:30-5:00	Golf tourney starts at Springdale—play all day	Guided tour of Forrestal Research Center	Bus leaves for Bonnie Brae for special children's activities
9:30	Faculty Alumni Forum #5		
11:00	Faculty Rlumni Forum #6		
12:30	Dutch-treat luncheon at Princeton Inn	Dutch-treat lunch at Bonnie Brae Club	Picnic lunch at Bonnie Brae Club
2:00	Faculty Alumni Forum #7		
3:30	Faculty Alumni Forum #8		
4:00	'42-'43 softball game		Children return to Westminster by bus
4:30	Faculty reception for Alumni. Firestone Library Lounge		
5:30	Special '42 memorial service at Chapel	Wives urged to attend	Barbecue supper at Westminster
6:00	Groundbreaking for '42 dormitory. Bob Goheen		
6:30	Cocktails and class dinner, Dillon Gym	Wives' cocktail party and buffet supper	
7:00			Movie at Playhouse
8:30	New officers announced. Class entertainment, Mark Lawrence in charge	Triangle show, McCarter Theatre	Teen-age dance, Student Center Movies for younger children at Westminster
9:00	Music and beer at Pyne HQ		
2:00	Time for Rest		

SATURDAY, JUNE 9

8:30-9:00		Breakfast at Westminster	Breakfast at Westminster
10:00	Faculty Alumni Forum #9		
10:15	Entertainment at Pyne HQ. Fife and drum corps. Midway carnival. Prof. Joe Brown, sculptor	Entertainment at Pyne HQ	Entertainment at Pyne HQ
12:15	Box lunch at Pyne HQ	Box lunch	Box lunch
1:15	Classmates, younger children form P-rade by Nassau Hall		Form P-rade
1:30	P-rade begins	P-rade begins	P-rade begins
3:00	Yale baseball game	Yale game	Yale game
5:15	Big raffle starts at Pyne HQ	Raffle	Raffle
6:00	Class picture. Music at Pyne HQ		
6:15	Cocktails and dutchtreat snacks	Cocktails and dutch-treat snacks	Dutch-treat sandwiches and milk for children
8:00	Senior singing on Nassau Hall steps	Wives invited	
9:00-1:00	Music at Pyne HQ	Wives invited	

SUNDAY, JUNE 10

8:00	Clean up Pyne HQ
12:00	Milk punch party for "hanger-overs"
12:15-1:00	Meeting of National Alumni Association, front campus
3:00	Service of Remembrance, Choir Chapel
4:00-6:00	Annual Garden Party at "Prospect"
8:30	University Band Concert, front campus

A SCORE

FOR FORTY-TWO

A

Summary

of an Anonymous Questionnaire

Sent to The Class of 1942

After Its First Score of Years

As Alumni of Princeton University

ABOUT THIS SUMMARY

This is based on the 365 returns of an anonymous questionnaire originally mailed to the entire roll of the Class of 1942, numbering 625. The return climbed to 59% before we had to stop counting and start coding and tabulating to make the deadline for this book. This return wasn't up to the 74%

we received on our Tenth, but the questionnaire wasn't fifteen pages long then, either. Many of the present questions are repeats from our previous efforts, and we hope the trend information will prove interesting. Many other questions were included at the specific request of the University so that comparable answers could be obtained from us "older" classes, from younger classes and, with slightly adapted questions, from undergraduates.

Some factual information has been repeated from earlier studies and the consistency of results on these questions indicates the comparability of this sample with the one of our Tenth. For example, in 1947, we found 86% of the Class to be veterans; in 1952, it was 87%; in 1962, it was 88%. Again, in 1962, 24% claim to have received one or more varsity letters; in 1952, 25% claimed it; and in 1942, 24% actually had received one or more letters. In 1952, 85% reported studying for an AB degree; in 1962, 82% report same. In 1952, 26% reported receiving a scholarship; now, 27%.

As final proof, if indeed more is needed, we received roughly the same percentage of unprintable replies to the question of how old the daughter must be before she will be allowed to attend Princeton Houseparties. You know, *I* don't remember many 45-year-old dates at Houseparties in our day! Several men stated that their wives had not made up "our" minds yet; but only one man has the problem really resolved: his daughter is already married — to a Yalie, yet!

Thank you, '42, for your response. Have fun finding yourselves in each tabulation. We apologize now if the toes we tread upon are yours. We can't tell you apart as individuals in these tabulations; but, believe me, after looking at the questionnaires in detail, if there is any Class that has more "individuals" than '42, I'm glad I'm not a member of it. As a matter of fact, I sort of enjoy being a member of Princeton's Greatest Class. And that's the understatement of the year.

ROBERT W. MAYER
'Forty-two

WHY '42 WENT TO PRINCETON

(Reconstructed on a check list after 24 years)

The academic standing or general reputation of Princeton	76%
Influence of father or mother	46
Had friends attending Princeton	34
Influence of Princeton Alumni	32
Size of Princeton	26
Character of student body	18
Career reasons	17
Close to home	16
Influence of secondary school teacher(s)	16
Receipt of financial aid from Princeton	14
Influence of respected students who chose Princeton at secondary school	11
Attractiveness of particular departments or programs at Princeton	9
Influence of a representative of Princeton	8

It is difficult to go back twenty-four years to the Spring of 1938 and remember accurately what made us decide that Princeton was *the* place we wanted to go to college. The decision of *which* college is probably never attributable to any one reason, and it is entirely possible that even at the time of actual choice (much less twenty-four years later) the real reasons lie hidden from the conscious mind. Nevertheless, the table above shows we have some ideas as to why we came to Princeton. Whether they are in the right order or not is hard to tell.

However, as we think back, Princeton did seem to have some special distinguishing quality, according to 81% of the class, in answer to another question; and 19% felt Princeton was not greatly different from other colleges. As of now, 86% feel it has a special distinguishing quality, and 14% feel it not greatly different.

WHAT '42 IDENTIFIED WITH IN COLLEGE

(As Remembered Twenty Years Later)

Academic honors	37%
Athletics	36
Social clubs	31
Publications	21
Social activities	20
Outdoor activities	12
Choral music	11
Dramatic activities	11
Political activities	8
Faculty liaison	7
Instrumental music	5
Religious activities	4
Artistic activities	3
Literary activities	2

Our identification may not be too accurate, either, but college days are really not that hazy. We remember the things that meant most to us.

CONTRIBUTIONS TO INDIVIDUAL DEVELOPMENT

(Each Classmate Chose Three)

	1962	*1962 Rank*	*1952 Rank*
Junior and senior Department courses	67%	1	1
Thesis and independent work	43	2	3
Frosh and soph courses	40	3	7
Roommate(s) and other friends	37	4	2
Junior and senior non-dept. courses	35	5	5
Extra-curricular activities	23	6	6
Social life and club activities	19	7	4
Jobs during summer and college	16	8	8
Athletics and sports	13	9	9

The table above shows some interesting changes in the last ten years. Theses and work in our underclass years seem to have increased in importance, while roommates and social club life seem to have decreased in our present conception of which factors made the greater contribution to our development and preparation for life after graduation. The table below shows this in a different way.

COLLEGE EDUCATION WOULD HAVE BEEN MORE VALUABLE IF IT HAD:

	1962	*1952*
Provided more opportunity for personal contacts with the faculty	59%	69%
Given more personal direction in studies and selection of courses	50	56
Contained more precepts, fewer lectures	45	55
Placed more emphasis on liberal studies not closely related to any occupation	38	36
Required more work in courses	33	24
Placed more emphasis on occupational or professional preparation	27	32
Provided more opportunity for personal contacts with other classes	21	28
Provided more opportunity for personal contacts with our classmates	15	20
Permitted greater freedom in choosing courses	14	20
Allowed more time for activities and social life	10	12

The order has remained remarkably stable over the ten-year period. We have decreased in the intensity of our feeling on most points, but have surprisingly increased in our complaint that we didn't have enough work. Also, in this table, we see indications that the rounded man is our ideal rather than the highly-trained but narrow-interest specialist.

SATISFACTION WITH TOTAL EXPERIENCES AT PRINCETON

	1962	*1952*
Very satisfied	47%	50%
Moderately satisfied	41	40
Completely neutral	3	4
Moderately dissatisfied	7	4
Very dissatisfied	2	2

The results of our four years at Princeton? Most of us are more than satisfied, as the table above shows.

Another question bearing on the subject asked if we got as much out of Princeton as we had a right to expect. Thirty-

three per cent reported they got more out of it — just as in 1952. Forty-four per cent in both years said they got out of Princeton what they could reasonably expect, and 23% in each case said they got less.

SCHOLASTIC STANDING IN THE CLASS

(We Are Growing Smarter)

	1962	*1952*
Top third	54%	48%
Middle	29	35
Bottom third	17	17

This table demonstrates clearly that our Class is growing smarter. We have passed the half-way mark and can now report with pride that 54% of the Class of 1942 was in the top third of the Class scholastically. Statistics be damned — that's a remarkable feat! Thank goodness, though, for the hard core of 17% who persist on staying in the bottom third.

RELATIONSHIP WITH CLASSMATES TODAY

Many acquaintances and many close friends	11%
Many acquaintances but few close friends	45
Few acquaintances but many close friends	5
Few acquaintances and few close friends	39

After you have recalled your answer to this one and found the size of the group you are in, notice in passing that 56% of the class still report many acquaintances, while 16% report many close friends among our classmates.

CLASS FAVORITES

(and per cent favoring)

	WIN	PLACE	SHOW	ALSO RAN
Greatest Living American In The Political Area	Eisenhower—29%	Kennedy—11%	Stevenson—8%	Hoover—7, Goldwater—5, John Stutesman, Caroline, Me.
Greatest Living American Scientist	Salk—11%	Von Braun—8%	Teller—7%	Oppenheimer—5, Enders, Pauling, Inventor of Metrecal, Goldwater, Me.
Greatest Living American In The Arts	Bernstein—12%	Frost—7%	Sandburg—6%	Tennessee Williams—2, Menotti, Rockwell, Salinger, Satchmo, Goldwater, Me.
News Magazine	Time—49%	Newsweek—16%	U.S. News—12%	N.Y. Times—4, Reporter, Economist, Life, Business Week.
Entertainment Magazine	New Yorker—22%	Life—12%	Post—9%	Playboy—8, Holiday, Reader's Digest, Esquire, Palm Beach Life, Princeton Tiger, Presbyterian Weekly.
TV Entertainment Program	Sports—13%	Untouchables—5%	Garry Moore—4%	Bob Newhart, Hawaiian Eye, Flintstones, Naked City.
TV News Program	Huntly-Brinkley—29%	Douglass Edwards—5%	J. K. M. McCaffrey—3%	Walter Cronkite, Meet The Press.
TV Personality Female	Dinah Shore—10%	Carol Burnett—7%	Shirley Booth—1%	Shari Lewis, Wilma Flintstone, Julie Harris.
TV Personality Male	Bob Newhart—4%	Garry Moore—3%	Jack Paar—3%	Benny, Hope, Robert Frost, Mr. Ed, Gunther Tootie, Minow, Pepe le Pew.

	WIN	PLACE	SHOW	ALSO RAN
Popular Composer	Rodgers—19%	Porter—8%	Gershwin—6%	Lowe—5, Berlin, Carmichael, Hammerstein, Bo Diddley.
Classical Composer	Beethoven—15%	Bach—8%	Tchaikovsky—5%	Brahms—5, Mozart, Wagner, Chopin, Andy Imbrie, Engelbert Humperdinck.
Alcoholic Beverage	Scotch—28%	Bourbon—21%	Gin—9%	Beer—7, Martini, 2 Martinis, 3 Martinis.
Non-Alcoholic Beverage	Cow's Milk—28%	Coke—18%	Coffee—13%	Ginger Ale, Tea, Water, No-Cal.
Movie Actress	MM—5%	BB—4%	SL—4%	Audrey Hepburn, Shirley MacLaine, Gina, Jayne, Minnie, DD, ZZ.
Movie Actor	Cary Grant—9%	Alec Guiness—8%	James Stewart 5%	Tracy, Peck, Kaye, Wayne, Newman, Olivier.
Spectator Sport	Football—57%	Baseball—12%	Hockey—7%	Sailing—7, Bull Fighting, Judo, Stag Party Movies, Watching Women Walking, The Twist.
Clean Participating Sport	Golf—32%	Tennis—18%	Skiing—7%	Sailing—7, Swimming (Clean enough?)—6, Touch Football, Dirty Pool, Clean Sex.

The table listing the actual class favorites is self-explanatory (needs no explanation). The table on the following page may require a word or two.

CLASS FAVORITES

(Recap)

	Did Not Name Any	*% of Class Favoring Leading Candidates*	*Added Total of next 4 Candidates*	*Number of Candidates*
Female TV personality	63%	10%	10%	48
Male TV Personality	53	4	11	77
TV News Program	51	29	11	26
Movie Actress	50	5	15	61
Greatest Living American Artist	50	12	16	72
Movie Actor	49	9	19	45
Greatest Living American Scientist	47	11	24	52
Popular Composer	45	19	23	33
TV Entertainment Program	34	5	12	74
Classical Composer	32	15	19	44
Greatest Living American Political Figure	23	29	31	32
Entertainment Magazine	17	22	33	45
Participating Sport	10	32	38	35
Spectator Sport	9	57	29	25
Alcoholic Beverage	9	28	46	15
News Magazine	9	49	34	19
Non-Alcoholic Beverage	8	28	45	14

The figures in the first column show the percentage of classmates who *would not* or *could not* and in any case *did not* list any candidate. The reason is hard to tell — it might be ignorance, or it might be apathy — or perhaps it is just too hard to pick the leader from among several qualified candidates. I, for one, would have trouble choosing between Bridgit and Sophia (but I'd love to be faced with the problem!).

The second and third columns show the distribution and votes for the leaders. The leading TV news program, for example, received 29% of all votes and the next four together only added to 11%. The last column shows the extent of the competition. Most candidates (77) were named for favorite male TV personality, fewest (14) for non-alcoholic beverage.

GREATEST SOURCES OF SATISFACTION

(Each Classmate Checked Three)

Family relationships	90%
Career or occupation	85
Leisure time, recreational activities	52
Literature, art or music	28
Religious activities	14
Participation in community affairs	14
Participation in activities directed toward national or international betterment	8
Participation in Princeton or Alumni affairs	4

Family and career are the chief activities in our lives which have given us the most satisfaction. The picture may be slightly skewed to the West because we limited choices to three, and the lower scoring ones may in reality rank higher than indicated. The table below may give a better indication of our satisfactions because it talks about those activities in which we are actively active.

PRESENT ACTIVITIES

of '42 and '42ettes

	Class of '42	*Wives*
Golf, tennis, or country club	55%	39%
Professional associations	46	*
Church group or Sunday School	42	45
University Alumni Club	26	*
P T A	26	46
Political club	19	11
Management association	13	*
Hunting or fishing club	11	*
Baseball or other team sports	10	*
Chamber of Commerce	9	*
Fraternal organization	8	*
Musical organization	8	10
Neighborhood club	7	*
Dramatics group	3	5
Trade or labor union	1	*
Card club	*	14
Womens club	*	23
Sewing club	*	3
Volunteer hospital or charitable work	*	54
All others	21	27

*Not on check list.

Speaking of athletics, 84% feel that the degree of emphasis by the University on football is about right, 4% think it is too much and 12% think it is too little. One man, in the light of last year's record, suggested we start Fall (sic) practice.

Sixteen percent of the Class feel that Ivy League football in general is too pure, 78% say it's about right and 6% say it should be even stricter.

The table upstairs shows that politically we do not seem to participate too heavily as a Class. However, 7% of our Classmates do hold some political office, almost as many being elected as appointed.

But look how we've changed what we call ourselves, and how we vote.

	1962	*1952*	*1947*
Republican	69%	63%	53%
Democrat	15	14	12
Independent	15	22	34
Other	1	1	1

In 1960, we voted:

Kennedy	18%
Nixon	81
Other	1

In 1948:

Truman	11%
Dewey	85
Other	4

We are certainly more optimistic now than we were ten years ago, both about the United Nations,

HAS THE U.N. BEEN A SUCCESS SO FAR?

	1962	*1952*
Yes	69%	49%
No	28	46
No Answer	3	5

and about our expectations for World War III.

EXPECT WORLD WAR III

	1962	*1952*
Within 2 years	1%	11%
5 years	4	23
10 years	10	17
Our lifetime	32	
Our son's lifetime	10	
Never	43	

In 1952, our median guess would have predicted war in 8½ years. But 1960 has come and gone and we are still here. And still optimistic.

In 1952, 80% believed the atom or hydrogen bomb would be used (again) in war in our lifetime. Now, in 1962, 37% predict its use in war in our lifetime.

Now a quick change from martial to marital thoughts. As might be expected our marriage rate has tapered off a little from the rate established ten years ago, when we showed 87% of our class married as compared to 64% in 1947. Today, we stand on a record of 94% married, 4% who have never been and other 2% who were married but are not now. This is present status — divorces covered by remarriage don't show.

HOW LONG MARRIED

1-4 years	5%
5-9	9
10-14	32
15-19	51
20 or more	3

Our median marriage age is fifteen years and only one roue mentioned that it seemed forever. As shown below, we have not wasted this time.

PROGENY

(All percentages based on total class)

	Total	*Boys*	*Girls*
None	5%	19%	21%
1	7	35	32
2	24	28	33
3	32	15	10
4 or more	32*	3	4

*Includes 6% with five children 2% with six, one classmate with seven, one with eight, and one with eleven (11).

NOTE: Currently pregnant—4%. BRAVO!

This means that only 5% of the class have no children at all. Nineteen per cent have no boys, meaning that 14% (19 minus 5) have girls only. Twenty-one per cent have no girls, meaning that 16% (21 minus 5) have boys only. Thus, 65% have one or more children of both sexes.

The whole thing figures out to a median of slightly over three children per classmates and adds to 1,887½ children (statistics are funny, aren't they?) for the whole class. Ten years ago the girls had a slight 48-52 edge, but now things have evened out with the boys holding a very slight edge in total number over the girls.

We probably would have had even more children if we could settle down. Eighteen per cent of the class have been in their present home less than a year, another 30% for two to four years, 34% have lived there from five to nine years, 17% from ten to nineteen years and 1% are in the same home he lived in twenty years ago.

This all means most of us have moved several times since we've been married — a median of four times to be exact. Five per cent of the Class haven't moved at all since they have been married (i.e. changed their place of residence) while 8% have moved more than ten times.

Speaking of moving and settling down, we have acquired a home of our own now — 87% of us have. This is up from 55% ten years ago and the 20% it was in 1947.

OWNERSHIP OF THINGS MATERIAL

	1962	*1952*	*1947*
Home	87%	55%	20%
TV Set	95	37	
Dog	61	36	
Cat	29	19	
Foreign Car	31		
Airplane	2		
Boat	29		
White Tie & Tails	45		
More than one car	71		

TV set ownership is up to 95% and almost a third of the Class have a foreign car. More than two thirds have more than one car but less than half have a white tie and tails. If we'd added the requirement that they fit, the figure might even be less.

BOOK READING IN PAST YEAR

	Fiction		*Non-Fiction*	
	1962	*1952*	*1962*	*1952*
Five or less	46%	56%	47%	56%
More than five	54	44	53	44

Despite the omniscience of the idiot tube, we are actually reading more books, both fiction and non-fiction, than we did ten years ago. Perhaps we are reading in bed more than when we were younger.

WHAT HAVE YOU DISCUSSED WITH YOUR CHILDREN

(Based on those who discuss anything with son or daughter over 12 years old)

	Discussed with son	*Discussed with daughter*
Scholastic plans or progress	98%	95%
Sports	90	64
Leisure-time activities (his or hers)	86	82
His or her choice of friends	79	86
Neighborhood situations and events	73	73
Religious questions	72	66
Politics	69	62
Sexual matters	68	45
His or her vocational plans	67	53

We seem to feel relatively free to discuss matters with our teen-agers. As you look at the table, think back as to whether your father discussed these subjects with you when you were that age. Sports and sex seem to be the major areas of difference between girls and boys (logical, isn't it?).

Eighty-four per cent of our Classmates say their wives want their sons to go to Princeton — down from 92% ten years ago. Eighty-three percent of our sons want to go to Princeton. Second choices: Yale 4%, Dartmouth 3%, Service Academies 2%, M.I.T. 2%, Virginia 1%, Harvard 1% and 12% were scattered among 28 other colleges.

MUSIC

Play frequently	8%	Piano 19%, guitar 7%, violin 3%, drums 3%, brass 2%, reed 2%.
Occasionally	20	
Have studied, no longer play	30	
Never have played	42	

More than half the class have studied music in one form or another at one time or another, but only about a quarter of them still play. What a waste!

As a general rule, we like music.

DO YOU LIKE MUSIC?

	Popular	*Jazz*	*Classical*
Very much	33%	28%	43%
Moderately	47	40	43
Not much	14	26	12
Dislike it	6	6	2

The classical music figures are encouraging, but, of course, classical music is something one is taught one *should* like, so the figures may be a little high. Too, classical music can be loosely interpreted to include East of the Sun and everything beyond.

CHURCH ATTENDANCE

(Excluding weddings, etc.)

		1962	*1952*
None		15%	23%
1-5 times		19	27
6-10	12	66	50
11-30	17		
31 or more	37		

Church attendance is up over ten years ago, but then we must set a good example for our children. The table on the following page is most interesting.

INTENSITY OF FAITH COMPARED WITH PARENTS

	Compared with Mother	*Compared with Father*
I am much more religious	7%	13%
Somewhat more religious	17	22
About as religious	34	36
Somewhat less religious	22	20
Much less religious	20	9

We seem to be, in our own eyes, a little more religious than our fathers, and a little less religious than our mothers. Psychologically, this may well be a result of factors other than the "religiosity" of our two parents. The son's normal closeness with father and adoration of mother may make us more hesitant to equate ourselves spiritually with our mothers than with our fathers.

WHO RUNS THE HOUSEHOLD FINANCES

	1962	*1952*
I RUN IT!	41%	36%
i run it	37	34
she runs it	15	22
SHE RUNS IT!	7	8

To a very slight degree, we have taken over the financial reins of household operations more now than twenty years ago. This may be a function of the increasing complexity of the mathematics necessary to make the thing balance, or it may be that our wives are swamped with child raising problems.

AVOIRDUPOIS

		1962	*1952*
Lost weight		8%	8%
Stayed the same		16	26
Added 5-9 pounds	17	34	28
10-14	17		
15-19	16	42	38
20-24	10		
25-29	7		
30 or more	9		

What a waist! In 1952, we reported a median gain of eleven pounds, since graduation (Median means mid-point: half gained *more* than 11 pounds, half gained *less* than 11 pounds, stayed the same or actually lost weight). We seem to have checked the tendency to grow, because now the median figure has only risen to 12½ pounds added since graduation. Now that we are 42 years old, we may have this problem licked. National surveys on this weighty problem have shown that women tend to hold a reasonable weight until their mid-forties and then start to balloon. Men, on the other hand, are more likely to add weight in their thirties and level off in their forties. So maybe we're as fat as we're going to get right now. Hope so. For many of us, it's a lot easier to get into the mood of '42 than into the size of 42.

Granted that *how* we do a job is more important than *what* we do, it is still interesting to run the gamut of occupations pursued by the Class of 1942, twenty years out of Princeton.

OCCUPATION

Retailing, Selling, Real Estate, Insurance	14%
Engineering, Scientist, Ologist	14
Administration, Supervision, Consulting (field unspec.)	12
Teacher, Author, Actor, Minister, Architect, Musician	12
Marketing, Advertising, Public Relations, Publishing	11
Lawyer, Attorney	11
Finance, Banking, Investment	9
Medicine, Physician, Surgeon	9
Manufacturing, Construction	5
Politics, Government, Armed Services	2
Farmer, Rancher	1

An exact comparison is not possible with our 1952 occupations, as we had lumped together at that time, all business occupations encompassing 43% of the whole class in one chunk.

SELF-EMPLOYMENT

	1962	*1952*
Are you self-employed?	33%	13%
Would you like to be?	37	65

Notice the changes in the self-employment status in the last ten years. In 1952, there was quite a gap between those who were self-employed and those who would like to be. At the present time, the gap has narrowed to only 4 points, and almost as many are self-employed as want to be. The two categories are not necessarily mutually exclusive.

WHEN OCCUPATION DECIDED UPON?

Within last year	1%
1-5 years ago	8
6-10	13
11-15	37
During the war	11
During college	12
Before college	18

Most of us decided definitely on the occupation in which we are now engaged about 14 years ago — about 1948. Thirty per cent had decided by the time they left college, and another eleven per cent by the time the war was over.

WHEN DO YOU EXPECT TO RETIRE?

	1962	*1952*
Before I reach 60	11%	9%
60-64	21	18
65-69	39	43
70 or over	9	14
Never	20	16

ARE YOU ELIGIBLE FOR COMPANY PENSION?

	1962	*1952*
Yes	61%	50%

ROVERS VERSUS STAY-PUTS

(Number of companies worked for since graduation)

	1962	*1952*
None	11%	10%
1-4	81	87
5 or more	8	3

There doesn't seem to be a great deal of change in this one in the last ten years.

MILES TRAVELED TO GET TO WORK

	1962	*1952*
Less than 1	11%	11%
1-5	28	28
6-10	20	21
11-20	20	21
21-40	15	14
50 or more	6	5

Nor is our commuting distance much different. Evidently, our frequent movings have been local in nature, or at least not further away from our jobs.

TIME SPENT FOR A ONE-WAY COMMUTE

Less than 15 minutes	31%
15-30	32
31-60	21
61-90	12
More than 90	4

We spend an average of about 24 minutes each way on our commute from our front doors to our desks. Roughly, a third of the Class spends less than fifteen minutes and four per cent take more than an hour and a half each way.

We travel a lot in other ways too. Forty-five per cent have been out of the United States, either for business or for pleasure, during the past year. Eighty-one per cent have flown in a commercial airliner in the past year.

MORE ON OCCUPATION

	Retirement Provisions Available	*Median Number of Years Ago That Present Occupation Was Decided Upon*	*Median Commuting Distance*
Manufacturing (5%)	53%	18	9
Law (11)	26	18	8
Medicine (9)	29	22	3
Marketing (11)	72	14	18
Finance (9)	55	12	14
Administration (12)	59	11	10
Retailing (14)	67	12	12
Engineering (14)	80	22	7
Politics (2)	100	18	6
Teacher, etc. (12)	82	14	2
Farmer (1)	0	14	0

This table and the succeeding one are read thusly: For the 5% of the Class who say they are engaged in manufacturing, 53% are eligible for employee pension provisions; their present occupation was decided upon eighteen years ago; and they commute an average of 9 miles each way to their jobs.

STILL MORE ON OCCUPATION

	Per cent who consider themselves overweight	*Politics*			*Now Self-Employed*	*Would Like to be Self-Employed*
		Rep.	*Dem.*	*Ind.*		
Manufacturing (5%)	18%	59%	6%	35%	59%	41%
Law (11)	47	58	32	10	63	37
Medicine (9)	23	87	3	10	73	43
Marketing (11)	40	77	13	10	18	43
Finance (9)	38	74	13	13	34	37
Administration (12)	44	81	12	7	21	21
Retailing (14)	41	88	8	4	35	49
Engineering (14)	33	65	8	27	10	35
Politics (2)	0	50	17	33	0	50
Teacher, etc. (12)	24	40	30	30	19	22
Farmer (1)	25	75	25	0	75	50

To carry on the translation: of the 5% engaged in manufacturing, 18% consider themselves overweight; 59% are Republicans, 6% Democrats, 35% Independents; 59% are now self-employed; and 41% would like to be.

Now we talk about income. If you are concerned with the validity and the meaning of our income figures listed below, I respectfully refer you to the introductory comments on the income section of our ten-year book. They still hold.

As absolute figures, these may be inflated, though the anonymous nature of the questionnaire would tend to erase any reason (short of self-gratification) for citing higher figures than the truth permits. In any case, most of this section is devoted to comparative median incomes, and there is no reason to believe these comparative ratios established between groups are invalid.

Let it be here pointed out that your reporter is neither implying nor stating the direction of cause and effect by showing any of these cross tabulation tables. In fact, be on your guard that you don't misread cause and effect into your own interpretation.

The annual earned income is perhaps the most meaningful and interesting figure.

ANNUAL EARNED INCOME

Less than $5,000	3%
$ 5,000-$ 9,999	11
$10,000-$14,000	25
$15,000-$19,000	20
$20,000-$24,000	14
$25,000-$29,000	9
$30,000-$34,000	4
$35,000-$39,000	3
$40,000-$49,000	5
$50,000-$74,000	4
$75,000 and over	2

median $17,714

The Classmate of 1942 has an annual earned income of $17,714. This is a median figure — half the Class earned more, half earned less. This is almost three times the $6,380 we recorded ten years ago.

SUPPLEMENTAL INCOME

	Wife's Earned Income	*Own Unearned Income*	*Wife's Unearned Income*
NONE	90%	28%	52%
$1-999	4	22	15
1,000-1,999	2	12	9
2,000-5,000	2	19	12
6,000-9,000	2	5	2
10,000-19,000	—	7	5
20,000-49,000	—	5	4
50,000 plus	—	2	1

In 1952, 4% of the Class listed some earned income for their wives. Today, 10% of the Class report knowing about their wives' earnings. Seventy-two per cent of the Class have some unearned income coming their way, and almost half the wives have access to some unearned source of supply.

Now, let's look at the cross-tabulations. In each case, the income given is a median figure for the group.

Let's look at the relative earnings of veterans and non-veterans. The 88% of the Class who are veterans earned a median income of $18,016, roughly $1,600 more than the non-veteran 12% of the Class.

Veterans (88%)	$18,016
Non-veterans (12%)	16,429

This contrasts with ten years ago, when, at the relative beginning of our careers, non-veterans had a four-year work jump and were earning about $2,000 more per year than veterans.

NOTE: In the tables to follow when a figure is used to represent the income for a group, the figure is an interpolated median. While this assumes (probably incorrectly) a flat rectangular distribution within the bracketing extremes, it is more reliable and less misleading than the use of an arithmetic mean, especially in sub-samples where a single large income could grossly distort the resultant. All medians are computed on the base of those responding to the earned income question. The seventeen classmates who did not answer this question (less than 5% of the total return) were eliminated from these bases.

Feel themselves:	overweight	(35%)	$21,111
	about right	(62%)	17,023
	underweight	(3%)	13,333

Be careful of cause and effect here — live to eat or eat to live. Look at the spread on this one.

Republicans	(69%)	$18,500
Democrats	(15%)	15,909
Independent	(15%)	16,225

This is the same picture as in 1952, but the spread is greater than it was then.

Very satisfied with experiences at Princeton	(47%)	$18,182
Moderately satisfied	(41%)	17,678
Dissatisfied	(9%)	14,286

Could this correlation be caused by the fact that those who are making lower incomes are, when they think back, more dissatisfied with the college experience which did not prepare them to earn more? Or were they dissatisfied with Princeton and, as a result, did not get as much out of it and consequently do not have the same earning potential as their more satisfied Classmates?

Top third of class	(54%)	$19,324
Middle third	(29%)	16,786
Bottom third	(17%)	16,388

The income picture is logical but the 54% in the top third still points to the scholastically exceptional nature of '42 which really defies description.

Athletics — both intramural and inter-collegiate:

Very active	(15%)	$19,166
Quite active	(26%)	19,000
Moderately active	(39%)	17,414
Inactive	(20%)	15,000

The active collegiate athletes earned more in 1952 and they still earn more in 1962. But the table below at first glance provides a jolt.

Earned a varsity letter	(24%)	$17,143
Did not	(76%)	19,250

At second glance, too. Except that the letter winning specialist may not be over-all, as athletically active as the man of two tables up. This tendency toward favoring the well-rounded man is obvious in other parts of this questionnaire, and I don't mean in the weight gain section.

Married	(94%)	$18,284
Not	(6%)	11,666

This is earned income, don't forget. Cause? Effect?

No Children	(5%)	$13,000
One	(7%)	15,000
Two	(24%)	17,000
Three	(32%)	19,791
Four	(24%)	17,857
Five or more	(8%)	20,000

Two cannot (do not) live as cheaply as one.

Wife is college graduate	(56%)	$17,111
Wife is not	(44%)	19,773

This one stumps me — any one have any ideas on why this is so? Maybe the money-makers prefer uneducated wives. Or maybe the gal without a college education is a harder driver and more likely to wield a whip? Or maybe the man who prefers an intelligent and culturally equal mate is not the kind to be rewarded in dollars in our American economic system. Or maybe the dominant money-maker in business also wants to be sure he is dominant at home too?

Received scholarship	(27%)	$16,111
Did not	(73%)	18,365

Open for comments on the interpretation of this one, too.

Got more out of Princeton than had a right to expect (33%)	$20,000
Got what I could except (57%)	16,714
Got less out (10%)	15,833

Yes, $3,286 more (20,000 minus 16,714)!

Non-athletic extra-curricular activities

Very active	(9%)	$20,000
Quite active	(17%)	18,461
Moderately active	(50%)	16,973
Inactive	(24%)	17,500

The well-rounded man again.

Decided definitely on present occupation:

Within last 5 years	(9%)	$16,000
6-10 years ago	(13%)	16,500
11-15 years ago	(37%)	17,592
During the war	(11%)	20,833
During college	(12%)	20,714
Before college	(18%)	17,692

This, of course, may be a function of the fact that those going into the professions (higher paid) usually made this decision before the end of the war.

Manufacturing	(5%)	$35,000
Law	(11%)	23,888
Medicine	(9%)	23,182
Marketing	(11%)	19,091
Finance	(9%)	19,000
Administration	(12%)	18,333
Retailing	(14%)	16,539
Engineering	(14%)	14,500
Politics	(2%)	14,000
Teacher, etc.	(12%)	10,454
Farmer	(1%)	7,500

Here's one you can sink your teeth into. Refer back to the first table on occupation to be sure you place yourself in the right category.

Independent	(11%)	$27,500
Worked for 1-4 companies	(81%)	17,193
Worked for 5 or more companies	(8%)	15,000

The moral here is quite obvious.

Commute less than one mile	(11%)	$13,750
1-5 miles	(28%)	15,000
6-10 miles	(20%)	17,500
11-20 miles	(20%)	19,500
21-49 miles	(15%)	20,000
50 or more	(6%)	25,000

Is the extra charge for distance commuting the reason that only the rich can afford it? There might be other reasons, too.

Studied for AB degree	(82%)	$17,870
Studied for BS degree	(18%)	17,333

The BS boys were ahead of the AB boys by about $500 in 1952. Now, the AB's have gone ahead.

The above tables have all referred to the husband's earned income. The table below shows the total family income, earned and unearned, husband's and wife's.

TOTAL ANNUAL FAMILY INCOME

Less than $10,000	7%
$10,000-$14,999	18
15-19	18
20-24	14
25-29	11
30-34	5
35-39	6
40-49	8
50-74	7
$75,000 or more	6

It all figures to a median total annual family income of $22,500. Ten years ago, it was $8,000.

LIABILITIES

None	19%
$1-$4,999	13
5-9	12
10-14	11
15-19	9
20-24	9
25-29	7
30-39	7
40-49	5
50-74	4
$75,000 or more	4

Our liabilities, including unpaid mortgages, installment debts, personal debts, loans, etc., come out to a median of $12,375. Nineteen per cent owed nary a red cent.

LIFE INSURANCE FACE VALUE

Have none	3%
Less than $20,000	6
$20,000-39,000	22
40-59	21
60-79	16
80-99	8
$100,000 or more	24

The above figures include both individual and group policies carried by the '42 Classmate. The median—$55,824. Ten years ago—$24,000.

HOME VALUE

(Percentaged on home owners)

Less than $20,000	7%
$20,000-29,999	16
30-39	22
40-49	16
50-59	16
60-79	12
80-99	5
$100,000 or more	6

This is among the 87% of the Class who own their own homes. The median value is $42,957. Ten years ago, 20% owned their homes and the median value was $21,000.

So what is the total figure? What does it all add up to?

NET WORTH OF '42

Less than $25,000	11%
$25,000-49,999	21
50-99	20
100-149	14
150-199	6
200-299	6
300-399	4
400-499	3
500-999	8
$1,000,000 or more	7

This figure of Net Worth is the sum of all our assets minus our liabilities. Fourteen items on the questionnaire were used in its computation. The median net worth of your '42 Classmate—$93,525. And half of us are worth more than that. Ten years ago, our median net worth was $28,000.

* * * *

In summary, the Class of 1942 has a median earned income of $17,714. His median total family income is $22,500. His home is valued at $42,957. His life insurance has a face value of $58,824. He is in hock to the tune of $12,375, which doesn't look too bad when you remember that after subtracting these liabilities, he still has a net worth of $93,525.

What conclusions can we draw from all this? We, as a Class, are growing up, growing richer, growing smarter and still just plain growing.

It is possible (just possible . . . no promises) that in the last ten years the boys of '42 have turned into men.

Dick White,
Family and Plane

Dick White and Family

Jinx and Joe Rutter

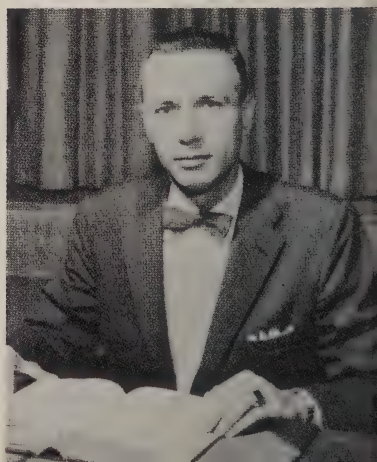

Bob
Ballenger

Harry Whittaker

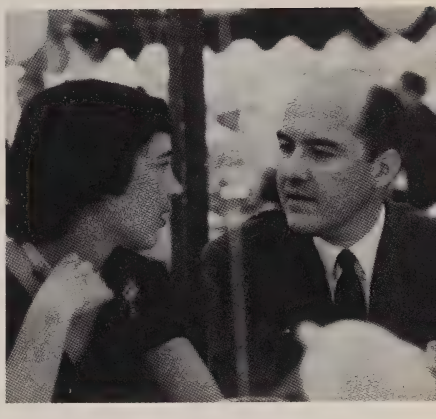

Ray and Ann Hermann

The Ed Lupfers

The Manny Williams

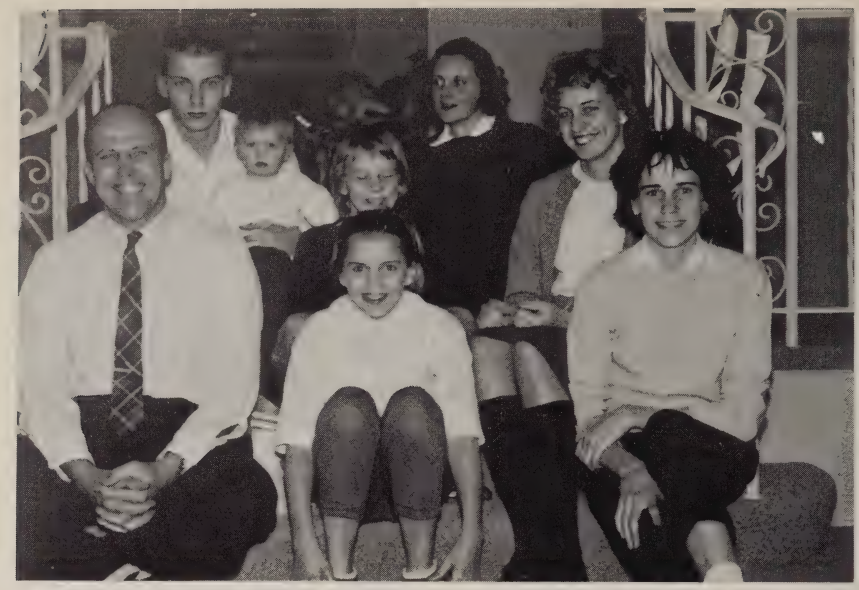

The John Tritschs

Tom Gibson's children

The Larry Parmentiers

Dewey Bartlett

The Bob Cartons

The Peter Conzes

Joe Rutter's children

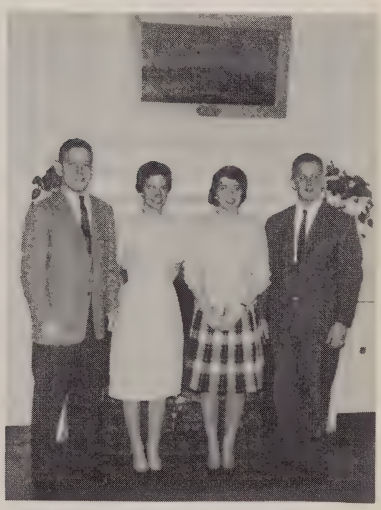

The
Bob
Healeys

The
Hank
Reaths

Bomber
Elmer
and
Friend

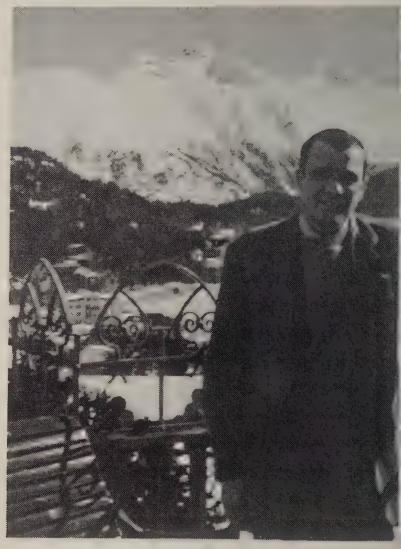

Jim Hilton

The
El Phillips

The
Bob Thompsons

The Stony Simons

The
Dunc
Mackays

Dick Brown

The John Mohn's

King Boyd's Offsprings

The George Hanks

The George Lennys

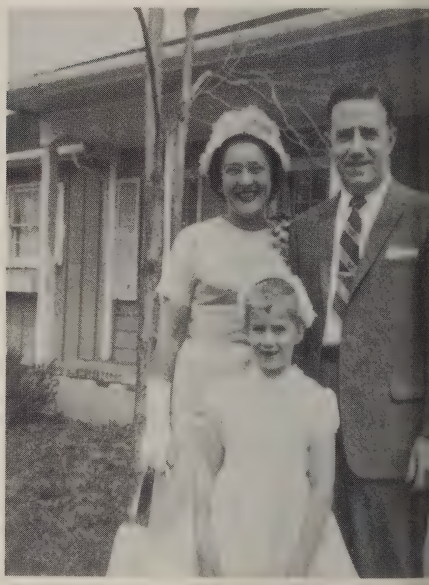

The Hugh Evbanks

The
Gordon
Meachams

Ace
Bigelow
and Friend

Bob Young

Bill Matthews

The Ernie Lents

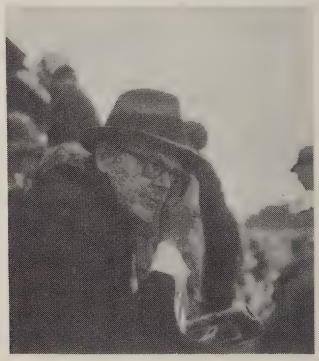

Jack Stevenson

The
Pete Brakelys

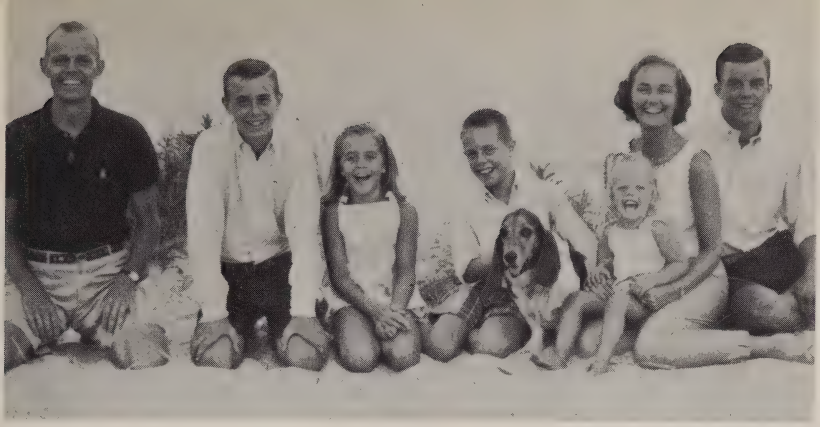

The Clint Meseroles

Ev Allen

Phil Schaff's children

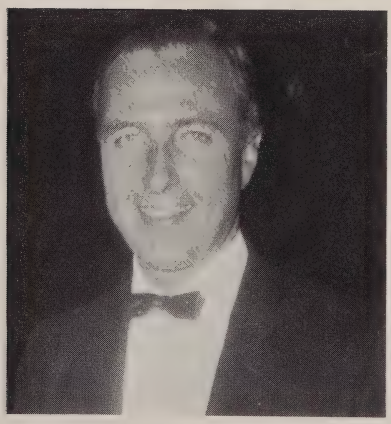

Phil Schaff

The Art Brokaws

Duport Copp

Warren Fuller

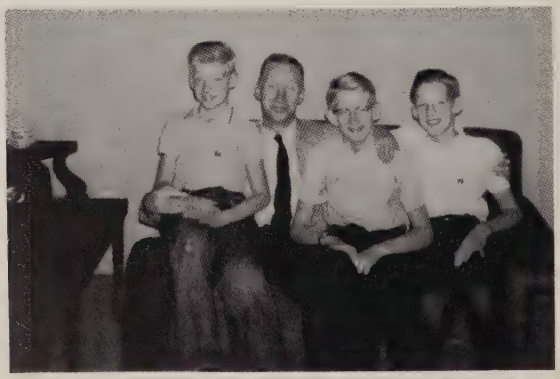

The George Tompsons

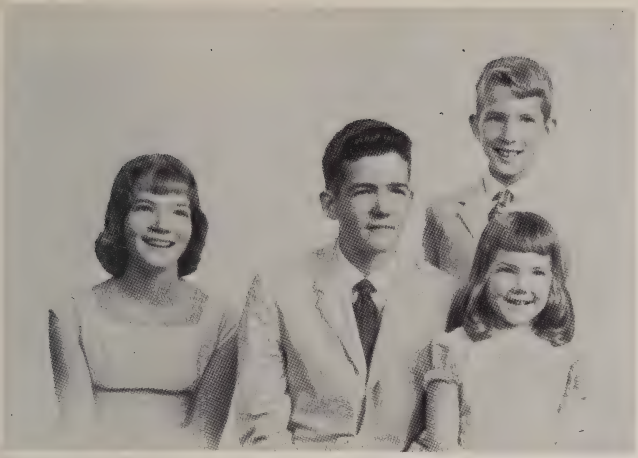

The Hank Austins

Margaret McNulty

Al Hunt

Charcoal
Crain

The
Bob
Youngs

The Fain Crains

The Jack Porters

Phil Moore

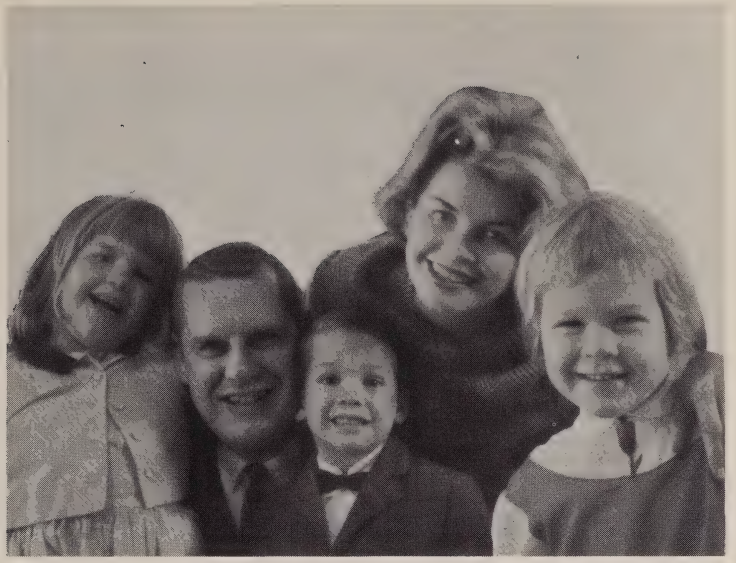

The Ed Coales

Dick Scheuch children

The Packy Lairds

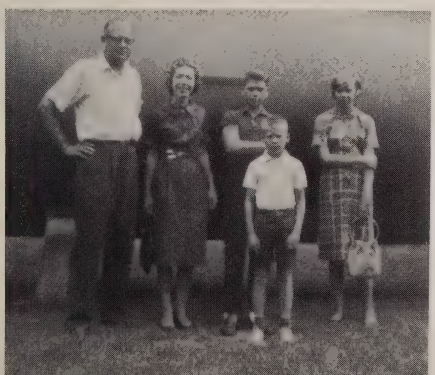

The
Chuck Cooks

The Class of 1942

ALEXANDER, CALDWELL *423 East 50th St., New York 22, N.Y.*

ALLEN, ALBERT LEROY, JR. *R.D. 1, Linglestown, Pa.*

ALLEN, EVERETT TOMLINSON *1242 Cherry St., Winnetka, Ill.*

VP, Chicago sales mgr., Million Market Newspapers, 333 North Michigan Ave., Chicago.
Married Jeanne Manion Sept. 20, 1948.
Ruth T. 12, James L. 9.
Ev is thoroughly enjoying life in Winnetka and thinks it is a wonderful place to bring up children. Fan of Northwestern's football teams – plays tennis and sails.

ALLEN, WARREN LEWIS *119 Nylon Blvd., Seaford, Del.*

Partner, Allen's Hatchery, Box 240, Seaford, Delaware.
Married Doris Allen June 17, 1942.
Linda 16, Warren Jr. 13, William 11, Leland 4.
Trustee: Delaware State Hospital, Gov. Bacon Health Center, Hospital for Retarded Children, St. John Methodist Church.
Director: American Hatchery Association, Eastern Shore Poultry Exchange, Seaford Lions Club, Nanticoke Little League.
Warren is thankful for a healthy family and a busy life in a small community.

ANDERSON, MELVIN A. *864 Culbera Rd., Hillsborough, Calif.*

Food Processing, California Packing Corp., 215 Fremont St., San Francisco, Calif.
Married Priscilla Ames August 23, 1947.
Ames 9, Sarah 6
Trustee Bay Area Republican Alliance
President Princeton Alumni Association of N. California

ANDREWS, WILLIAM J. *9314 E. Parkhill Dr., Bethesda 14, Md.*

Senior Physicist, Operations Research, Inc., 8605 Cameron Ave., Silver Spring, Md.
BA Physics, PU, MS, PhD, Virginia.
Married Geroldine Akard, December 4, 1943.
Barbara 9, Robert 7
Chairman of Religious Education Committee, Church.

ANTHONY, DAVID FORSYTH *684 Winthrop Rd., Williamsburg, Va.*

Educational Specialist, Dept. of Defense, Armed Forces Exp. Trng. Acty., Williamsburg, Va.
MA, PhD, Yale University
Married Laura MacLeod Beatty February 2, 1946
Laura Barlow 14, David Waller 12, Alexander Warren 8
President Magruder School PTA; Board of Directors Williamsburg Community Theater; Ruling Elder, Presbyterian Church.

ARCAYA, CARLOS I. *c/o Dr. Pedro M. Arcaya, Urbanizacion, "Los Laureles," El Paraiso, Caracas, Venezuela*

ARMOUR, NORMAN, JR. *1020 Fifth Ave., New York 28, N.Y.*

ARMSTRONG, HOWARD IRWIN *55 Hoodridge Dr., Pittsburgh, Pa.*

Director of Marketing, Mobay Chemical Co., Penn Lincoln Parkway West, Pittsburgh, Pa.
Married Patricia Low June 17, 1950
Patricia 10, Howard Low 6, Sarah 5
After 5 moves during a 20-year period, Howie believes the Armstrongs are at last permanently settled in Pittsburgh, Pa.

ASBILL, MAC, JR. *5613 Woodway, Washington 16, D. C.*

Lawyer, Sutherland, Asbill & Brennan, 602 Ring Bldg., Washington 6, D. C.
L.L.B. Harvard Law School
Married Jane Winchester January 29, 1943
Richard 18, Henry 14, Bill 11, Anne 7
Mac is the proud father of one of the first two '42 sons in Princeton.

AUSTIN, HENRY SLOAN *R.D. 4, Sommerville, N. J.*

Management Consultant, Scovell Wellington and Company, 111 Broadway, New York 6, N.Y.
Married Maureen Dempsey July 7, 1943.
Mike 18, Robin Anne 16, Henry III 12, Elizabeth Brooke 8.
National Assoc. Accountants—Program Committee; Assoc. Consulting Management Engineers – Legislation Study Committee; Princeton Schools Committee.
Hank identifies himself as a 42-year-old liberal arts major who has been dragged kicking and screaming into the second half of the twentieth century.

AXTELL, JOHN P. *10 Lincoln Rd., Scarsdale, N.Y.*

Investments, Scarsdale National Bank, Scarsdale, N.Y.
M.B.A. Columbia 1958.
Married Julia Gibson March 31, 1950.
Ann 10, John Robert 8, Sarah 6, David 4.
John's trying to think of something to say. His fine family speaks for itself.

BACKER, CHESTER F., JR. *2801 Hurley Pond Rd., Belmar, N. J.*

BAETJER, HOWARD, II *Stevenson P.O., Baltimore County, Md.*

Public Relations Director—The A. S. Abel Company (Baltimore Sun Newspapers), Calvert & Center Streets, Baltimore 3, Md.
Married Katharine Latimer Finney, May 14, 1949.
Howard, Jr. 9, Mary Elizabeth 7, Walter Bruce 5, Anne Connyngham 3.
Trustee, Garrison Forest School; Trustee, The Children's Hospital; Director, Maryland Historical Society.

BAGLEY, FRANK G. *Box 217, Doraville, Ga.*

BAILEY, HERBERT S., JR. *53 Hun Rd., Princeton, N. J.*

Director & Editor, Princeton University Press, Princeton, N. J.
Married Elizabeth Brown, June 26, 1943.
John 16, James 14, Robin Elizabeth 12, George 9.
Trustee Princeton United Fund, Chairman Boy Scout Troop, Chairman Edgerstone Assn., President Nassau Swimming Club, member publishers group Book Publishers Council and Assn. of American University Presses, Sigma Xi.
Herb says he has a wonderful family and a wonderful job. Likes reading, tennis, skating, the outdoors, and life in general but has trouble finding time to do all he wants to do.

BALDINI, ROBERT A. *23 Colonial Terrace, Maplewood, N. J.*

BALDWIN, GEORGE BENEDICT

10 Appleton Rd., Cambridge 38, Mass.

Research Associate, Center for International Affairs, Harvard University, 6 Divinity Ave., Cambridge 38, Mass.
PhD, (M.I.T.)
Married Harriet M. Brown December 29, 1945.
Alan M. 8, Sara N. 6.
Woodrow Wilson Fellow '47; Fulbright Fellow '51.
Jim is looking forward to settling down for the next few years after several years pursuing his interest in economic development of emerging nations.

BALDWIN, ROBERT H. B. *98 Clinton Ave., Montclair, N. J.*

Partner, Morgan Stanley & Co., 2 Wall St., New York 5, N.Y. (Investment Banker).
Married Geraldine Gay Williams May 28, 1949.
Janet Kimball 11, Deborah 9, Robert Burns 7, Whitney Hayes 5, Elizabeth Brooks 1.
Governor, Association of Stock Exchange Firms; Governor, Bond Club of New York; Executive Committee, New York Group of Investment Bankers Assn.; Dir., Beekman Downtown Hospital; Trustee, Family & Children's Society of Montclair; Trustee, Seeing Eye, Inc.; Dir., Pacific Group of New York.

BALLENGER, ROBERT CLAYTON

333 East 46th St., New York 17, N.Y.

Advertising Administrator, J. Walter Thompson Co., 420 Lexington Ave., New York 17, N.Y.
L.B., Fordham.

BAMMAN, EDWARD B., JR. *18 Rolling Mead, Princeton, N. J.*

Teacher, Hun School, Chairman of Science Department.
M.A., Columbia
Single

BANKS, JOHN A. DAVIS *Indian Spring Rd., Rowayton, Conn.*

BARCLEY, ROBERT B. *1057 31st Terrace, N.E., St. Petersburgh, Fla.*

BARRETT, EDWARD M.

270 Southdown Rd., Lloyd Harbor, Huntington, N.Y.

General Attorney, L.I. Lighting Co., 250 Old Country Road, Mineola, N.Y.
LLB, Brooklyn Law School, 1949.
Married Rita E. Ferris June 8, 1946.
Edward M., Jr. 11, James F. 9.
Active in various charitable and civic organizations.

BARRINGER, CHARLES MINOR *Box 184 - R.D. 1, Chadds Ford, Pa.*

New Products Specialist—E. I. DuPont de Nemours & Co., Elastomers Lab., P.O. Box 406, Wilmington, Delaware.
M.A., Ph.D. in Chemistry, Princeton University.
Married Mary Merselis Pratt December 5, 1942.
Charles M., Jr. 18, Mary Marselis 10, Elizabeth Pratt 9.
Minus spends his working time giving commercial birth (through Chemical Research) to new materials which finally end up as new proudcts for DuPont; his spare time goes to heavy gardening (6 acres), hunting, raising 3 kids, golf, fishing, photography, lots of reading, house repair (175 years old). He's a middle of the road Republican.

BARTLETT, DEWEY F. *2462 East 30th St., Tulsa, Okla.*

Partner, Keener Oil Company, 406 National Bank of Tulsa Building, Tulsa, Okla.
Married Ann Chilton Smith April 2, 1945.
Dewey, Jr. 14, Joan 13, Michael 11.
Director, Salvation Army; Director, Urban League; Trustee, St. Augustine's Recreational Center; Director, Oklahoma Independent Petroleum Assn., and Independent Petroleum Assn. of America; Advisory Council to the Department of Geological Engineering, Princeton University.
Dewey has recently declared his candidacy as a Republican for the State Senate of Oklahoma and hopes to establish the two-party system in Oklahoma.

BASHINSKY, SLOAN Y. *3432 E. Briarcliff Rd., Birmingham, Ala.*

President, Golden Flake, Inc., Food Mfg. Co., 110 S. 6th Street, Birmingham, Ala.
Married Nelle Major June 6, 1942.
Sloan, Jr. 18, Thomas M. 15, Elizabeth 8.
Rotary Club, Birmingham Country Club, Quarterback Club, YPO.
Sloane's eldest son is already enrolled in Vanderbilt, which anybody knows is the Princeton of the South.

BAUER, WILLIAM, JR. *Stansbury Mill Rd., Monkton, Md.*

BAXTER, MAXWELL, JR. *1211 SE 2nd Court, Ft. Lauderdale, Fla.*

Lawyer, Baxter & Baxter, 100 S.E. 6th St., Ft. Lauderdale, Fla.
L.L.B., University of Florida.
Bachelor

BEAN, BOURNE *13 Black Creek Lane, St. Louis 24, Mo.*

Lawyer, Armstrong, Teasdale, Roos, Kramer and Vaughan, 506 Olive St., St. Louis, Mo.
L.L.D., Harvard Law School.
Married Byrd Chamness February 12, 1944.
Courtney 13, Christy 9, Tracy 1.
As a partner of his law firm Bourne enjoys the legal life as well as the social life of St. Louis.

BEATTY, FRANCIS JOSEPH DENNIS
2624 Laguna St., San Francisco 23, Calif.

Architect, Self Employed, Architect Davis Beatty, AIA, 693 Mission St., San Francisco 5, Calif.
Married Micheline de Sanz, January 26, 1952.
Deirdin 9, Victoria 2.
Appears to be enjoying his family and accomplishments in his profession. What else is there?

BELLOWS, C. E. S., III *1505 Seaboard, Midland, Texas*

Petroleum Geologist, 215 Oil & Gas Bldg., Midland, Texas.
Married Helen Cutler Heiser October 18, 1947.
C.E.S. IV 13, Harriet Cutler 11, Helen Elizabeth 9.
Director, The Racquet Club.
Stan has a great deal of enthusiasm for tennis, squash—and paying bills.

BENDER, JOHN L. *6233 Walhonding Rd., Washington 16, D. C.*

Foreign Service, U.S. State Dept.
M.A., Princeton University.
Married Fredrika Pratt, May 15, 1944.
John F. 16, James H. 12, Margaret E. 9, Susan P. 2.
Commander, Coast Guard (Ready) Reserve.
As a State Department Political Officer John has traveled widely, the last post being three years in Tel Aviv, where young Susan was born.

BENDER, ROBERT A. *Department of History, U. S. Naval Academy, Annapolis, Md.*

BENT, GORDON *800 N. Sheridan Rd., Chicago, Ill.*

Investment Banking, Partner, Bacon, Whipple & Co., 135 LaSalle St., Chicago, Ill.
Married Marion Miller June 3, 1961.
Lisa 9, Fay 8, Cathy 6.

BERGHAUSEN, EDWARD J. *20 Wood Ave., Glendale, Ohio*

Manager, Fabray Division of Stearns & Foster.

BERNI, VICTOR S. *51 Oval Ave., Riverside, Conn.*

Investment Counselor, Naess & Thomas, 2 Broadway, New York City, N.Y.
Married Luceal Welsh April 5, 1947.
Victor W. 3.
President, Prep School Alumni Association.
Vic enjoys his work, tennis, pro football, and the pursuit of his 3-year-old.

BIGELOW, ALLEN CARYL, JR. *193 Elm Rd., Princeton, N. J.*

Sales Mgr., Collins & Aikman Corp., 210 Madison Ave., New York, N.Y.
Single
President, Nassau Gun Club.
While Ace travels from coast to coast and enjoys his visits with friends he cannot think of any place he could enjoy living any more than Princeton (and he has for 33 years).

BINGHAM, WILLIAM R.

80 Beechwood Drive, Packanack Lake, Wayne, N..J

Research Scientist, R. & D., U.S. Rubber Co., Research Center, Alps Road, Wayne, N. J.
Married Louise Randolph See December 27, 1947.
Elizabeth 11, James 8, Barbara 5, Thomas 2.
Trustee Packanack Community Church; Trustee United Givers of Packanack Lake, Inc.
Bill identifies himself as a suburbanite who commutes but two miles, yet finds the constant needs of community affairs making the usual deep inroads into the time for family life.

BLACKADAR, ALFRED KIMBALL

805 W. Foster Ave., State College, Pa.

Professor (Meteorologist), State University, Room 322, Mineral Industries Bldg., University Park, Pa.
Ph.D., New York University.
Married Beatrice Fenner March 23, 1946.
Bruce 13, Russell 9, Thomas 3.
Editor, Meteorological Monographs.
Trustee University Corp. for Atmospheric Research.

BLACKBURN, JAMES B., JR. *765 Lincoln Rd., Grosse Pointe 30, Mich.*

Supervisor in Bank Relations Section for General Motors Corp., 12-134 G.M. Bldg., Detroit 2, Mich.
Married Ethel Louise Herrod November 16, 1942.
James B. III 15, Nancy Louise 11.
Since leaving Mellon Bank in Pittsburgh in '53 Jim has been on the financial staff at General Motors. Besides fighting the diet and taking care of his family he is coaching in the Babe Ruth baseball league.

BLACKMAR, CHARLES B. *141 West 61 Terrace, Kansas City 13, Mo.*

Partner in Swanson, Midgley, Jones, Blackmar & Eager (Attorneys), 1500 Commerce Bldg., Kansas City 6, Mo.
J.D., University of Michigan, 1948.
Married Ellen Day Bonnifield July 18, 1943.
Charles 17, Thomas 14, Lucy 13, Elizabeth 11, George 7.
Counsel to Jackson County Republican Committee, and the Missouri Bar.
Scouting Achievement Award.

BILZZARD, JAMES ROBERT *903 N. Ridge Ave., Arlington Hgts., Ill.*

Chief Engineer, Arvey Corp., 3500 N. Kimball Ave., Chicago 18, Illinois.
M.B.A., University of Chicago.
Married Dee Habenicht September 29, 1956.
Susan 3, Scott 2.
Bob identifies himself as "Suburbia Today."

BLOOMQUIST, EDWIN R. *1155 Wildwood, Glenview, Ill.*

BLUNDON, MONTAGUE, JR. *304 Chestnut Rd., Sewickley, Pa.*

Regional Sales Manager, Permutit Company, 708 Empire Building, Pittsburgh 22, Pa.
Married Lucy M. Marbury August 22, 1944.
Lucy 15, Montague III 12, Carroll 11.

BOENNING, H. DICKSON S. *8840 Towanda St., Philadelphia 18, Pa.*

General Partner (stockbroker), Boenning & Co., The Alison Bldg., Rittenhouse Square, Philadelphia 3, Pa.
Married Anne Wister Garnett April 6, 1946.
Dickson G., Evan F., David E.
Live in Chestnut Hill, spend time playing lawn and court tennis (after working in brokerage business), squash. Have also taken up skiing and enjoy it as well as does rest of family. Some time spent in shooting, etc., and have also been trying to teach three boys all of same.

BOGARDUS, JARED SPERRY *144 S. Fitzhugh St., Rochester, N.Y.*

University Teaching, Instructor of Piano, Eastman School of Music, University of Rochester.
M.S. in Piano, Julliard School of Music, N.Y.C.
Single
Fulbright Fellowship, Germany, 1955-57.

BONNAR, HENRY O. *Maple Hill, Peterborough, N. H.*

V.P. and Gen. Mgr., Bonnar-Vawter Inc., Keene, N. H.
Married Eileen Hodge September 16, 1945.
Carl 19, Joanne 18, Nancy 17, Lucile 14, Susan 9, Erin 3.

BORDEN, ROBERT S. *5810 Hampton St., Pittsburgh 6, Pa.*

Teaching Mathematics, University of Pittsburgh.

BOSWELL, WILLIAM PICTON

8805 Camargo Club Drive, Cincinnati, Ohio

President Boswell Oil Co., Union Central Bldg., Cincinnati, Ohio.
Oriental Studies (Yale).
Married Isabel Luke Harvey September 14, 1946.
Lindsay 13, Wilson 12, David 12, Luke 9, Ellen 5.

BOWERS, WESLEY C., JR. *1035 Fifth Ave., New York 28, N.Y.*

BOYD, JOHN HAY *11 Rustic Lane, Greens Farms, Conn.*

Vice President, Sales, Kennecott Copper Corp., 161 E. 42nd St., New York 17, N.Y.
Married Martha Ann Brunson August 1, 1942.
John H., Jr. 18, William H. 14.

BOYD, KINGSLEY *491 Hawthorn Lane, Winnetka, Ill.*

Retailing, Merchandise Manager, Wieboldt Stores Inc., 1 North State St., Chicago, Ill.
Married Jane Shepard December 8, 1942.
Kingsley, Jr. 18, Vicki 14, Katherine Kimberly 5.
Vice Chairman Freshman Class, New Trier High School Parents Association.
King says he is in a never ending struggle to keep up with the cost of living; trying to understand a teenage daughter and hoping to get a son into college.

BRAKELEY, CHARLES DILWORTH

2 W. Spruce Ave., Moorsetown, N. J.

Treas. and Sales Mgr., Brakeley Food Products Co., 220 N. 7th St., Camden 2, N. J.
Married Patricia Ann Edmonson April 29, 1950.
Chick 10, Peter 9, Bill 7, Harry 3, Davis 1.
Chairman Schools Comm. Princeton Club, W. Jersey Cubmaster.
The five boys don't provide the QUIET needed.

BREWER, HERBERT VAN SANT *5 Nob Hill Rd., Wayland, Mass.*

Contract Administrator, Baldwin - Lima - Hamilton, Waltham 54, Mass.
M.B.A., Harvard Business School.
Married Barbara Ann Clement August 22, 1953.
Philip 7, Judy 5.

BREWER, JOHN W. *S. 3408 Manito Blvd., Spokane, Wash.*

Lumberman, President of Brewer Lumber Mills, Inc., P.O. Box 5041, Spokane, Wash.
Married Laurie Evans, September 15, 1945.
Anne 14, Lisa 10, Mary 1.
Director of several lumbering associations.

BRINK, NORMAN G. *2143 Buttonwood Lane, Westfield, N. J.*
Director Bio-Organic Chemistry, Merck & Co., Rahway, N. J.
Ph.D., Princeton.
Married Elizabeth Yurenda January 12, 1947.

BRINTON, CHARLES M. P. *124 Fawn Lane, Haverford, Pa.*
As of November 1960 – Assistant Treasurer, Colonial Mortgage Service Co.

BROKAW, ARTHUR TAPPAN *65 Woodside Lane, Princeton, N. J.*
Civil Engineer and Land Surveyor, Borough of Princeton, 102 Witherspoon St., Princeton, N. J.
M.S., Univ. of Calif., B.S.C.E., Newark Coll. of Eng.
Married Doris Evelyn Weeks April 5, 1944.
Allen 6, Constance 4, Laurene 2.

BROOKS, JOHN NIXON, JR. *41 Barrow St., New York 14, N.Y.*
Writer, New Yorker Magazine, 25 West 43rd St., New York, N.Y.
Married Rae Everitt August 15, 1953.
Carolyn 7, Alex 6.
John hopes to devote more time to the understanding of world problems.

BROWN, CURTISS F. *Lowell Rd., Concord, Mass.*
Assistant Factory Mgr., Reece Corp., Waltham, Mass.
Married Frances Roche, September 24, 1949.
Penelope 11, Lucey 8, Sandra 6, Elliott 1.
President Visiting Nurse Assn., Member Board Community Chest.

BROWN, JAMES F., III *1701 Edgewood Drive, Charleston, West Va.*
L.L.B., University of Virginia.
Married Catherine L. Hart June 25, 1949.
Charles C. II, James F. IV 10, Edward D. 6.
Director: Kanawha Valley Bank and the Slab Fork Coal Co.
Jim says you can't beat the combination of Princeton, Navy and Virginia Law School to develop a successful law practice in banking and coal mining in Charleston. He still plays squash and tennis and has gone from Treas. to Pres. to Alumni Rep. of his local Princeton Club.

BROWN, RICHARD P., JR.
8729 Montgomery Ave., Philadelphia 18, Pa.
Lawyer, Partner in Morgan, Lewis and Bockius, 207 Fidelity Philadelphia Trust Bldg., Philadephia 9, Pa.
L.L.B., University of Pennsylvania 1948.
Married Sylvia Battle February 12, 1949.

BROWN, W. ELBRIDGE, JR. *301 N. Sproul Rd., Broomall, Pa.*

Vice Pres., The Philadelphia National Bank, Philadelphia 1, Pa.
Married Dorothy Shaw, March 8, 1941.
Dennis Elizabeth 18, Hollis 13.
Eldest daughter in Lycoming College. Bill works hard for the Phila. United Fund, for the Boy Scouts of Phila., and to make a living as a banker, but he says he would rather play golf. Also reports that he is still interested in girls (wife, 2 daughters, and two enormous female German shepards).

BROZ, JOHN B. *3824 Country Club Place, Cincinnati 8, Ohio*

Vice Pres., Industry Export Service, Inc., 224 E. 8th St., Cincinnati 2, Ohio.
Married Margaret Stringfellow October 3, 1942.
Peggy 13.

BRUSH, C. BENJAMIN, JR. *649 Forest Ave., Larchmont, N.Y.*

Conrtoller and Assistant Treasurer, Stroheim & Romann, 401 Park Ave. South, New York 16, N.Y.
Married Joan Whiting May 30, 1943.
C. Benjamin III, 14, Peter W. 11.
Councilman: Town of Mamaroneck 1954 to 1965.

BUDDINGTON, WELLS *5168 Gallier Drive, New Orleans 17, La.*

M.D., Assoc. Prof. of Psychiatry, Tulane Medical School.
M.D., Columbia Medical School.
Married Phyllis Baumgardner, 1948.
Eric 6, Pamela 8.

BULLOCK, JOHN H., 2nd *7 Idlewood Rd., White Plains, N.Y.*

Sales Analyst, Volkswagen (of America) Corp., Englewood Cliffs, New Jersey.
Divorced
Patricia 16, John 9.
John has been all over the place in the last few years: Australia (where he became an honorary "Digger" and played football for a local club; Venezuela and Bombay, India where he became a real cricket star) for General Motors and Chrysler. Is now back here with Volkswagen.

BURK, FREDERIC GRATER, JR. *R.D. 1, Schwenksville, Pa.*

Asst. Sales Mgr., The Westminster Press, Philadelphia 7, Pa.
Married Patricia Holbrook November 18, 1948.

BURLINGHAM, CHARLES VAUGHN

P.O. Box 761, Tahoe Valley, Calif.

Real Estate, Vice President, California Leisure Lands, Inc., P.O. Box 761, Tahoe Valley, Calif.
Married Mary Bennett, October 11, 1947.
Lucy 12, Barbara 10, Blair 6.
Director, South Tahoe Public Uutility District.

BURROUGH, EDMOUND JOHNSON
208 Brecks Lane, Wilmington 6, Del.

Engineer, Sales Manager, DuPont, Wilmington, Del.
Married Anne Paxton Keebler October 10, 1942.
Lynn 16, John 13, Julia 9.

BURWELL, WILLIAM OWNINGS
11706 Exeter Ave., Seattle 55, Wash.

Architect, John Graham and Company, 1426 5th Ave., Seattle, Washington.
M.F.A., Princeton.
Married Harriet Helen Hopper.
Pamela 15, Michael 13.
Commanding Officer, Naval Reserve Submarine Division 13-17 (Seattle), Bldg. Committee Chairman, St. George's Episcopal Church, Seattle.

BUSH, WILLIAM, JR. *2025 Hibiscus Court, Sanford, Fla.*

Consulting Engineer, Leffler & Bush, P.O. Box 153, Sanford, Fla.
Married Renie Elizabeth Leffler February 6, 1944.
Mary Martha 8, William Bradford 6.

BUSSE, PAUL *Greater Newark Development Council, 605 Broad St., Newark 2, N. J.*

Edison Foundation, care of N.Y. Port Authority, Newark, N. J.
Married Vivienne Riddle in 1942.
Laird, Darby, Scott.

BUSSMAN, DR. DONALD W. *4 Wood Acre Rd., St. Louis 24, Mo.*

BUTTON, CONYERS, JR. *705 E. Seminary Ave., Towson, Md.*

Sales Engineer, Johns-Mansville Corp., Celite Div., 1312 Standard Oil Bldg., Baltimore 2, Md.
Married Lois S. Frost September 30, 1950.
Shirley V. 8.

CAINE, ROBERT NORMAN *240 Carol Ave., Pelham, N.Y.*

Attorney, Real Estate Manager, American-Standard, 40 W. 40th St., New York, N.Y.
L.L.B., Columbia 1953.
Mraried Lydia Shannon, 1946.
Douglas 6, Marcus 4.

CALLERY, WILLIAM, JR. *316 Golden Hills Dr., Portola Valley, Calif.*

Commercial Sales Mgr., Hiller Aircraft Corp., 1350 Willow Rd., Palo Alto, Calif.
Married Lanie Wright May 31, 1947.
William 13, Christine 12, Theresa 4.

CAMERON, ALAN L. *209 Washington Ave., Chatham, N. J.*

General Partner, Hemphill, Noyes & Co., 8 Hanover St., New York 5, N.Y. (Investment Banker).
Married Jean Long August 29, 1942.
Alan, Jr., 13½, Michael Stuart 9.
County Republican Committeeman, Director Samson Convertible Bond Fund.
Alan has a suburbanite interest in family, golf, painting and reading.

CARMICHAEL, THOMAS N. *R.F.D. 5, Huntington, N.Y.*

Journalist, Time, Inc., Rockefeller Center, New York, N.Y.
Married Marcille Tessendorf October 20, 1945.
"T. N., Jr." 5.
Tom is Chief of Life News Bureau.

CARRUTHERS, JOHN F. *3707 Eastledge Dr., Austin, Texas*

Investments, Own Firm.
M.A., University of Texas.
Married Margaret Kerchmer September 7, 1946.
David D. 10, Samuel S. 8.

CARSON, FREDERICK R. *428 Willow Rd., Winnetka, Ill.*

Partner, Isham, Lincoln & Beale.

CARSON, W. WALLER, JR. *1842 N. 83rd St., Milwaukee 13, Wis.*

CARTER, DAMON *60 Rokeby Rd., Waban, Mass.*

Advertising, Vice Pres. & Account Exec., Reach McClinton & Humphrey, 1235 Statler Bldg., Boston 16, Mass.
Married Ann Brittain February 3, 1945.
Janet 15, Elizabeth 13, Damon, Jr. 11, Steven 4.
"Suburban life, currently snowed with business."

CARTER, JOHN T. *Prospect St., Mendham, N. J.*

CARTER, OGDEN B., JR. *461 Hillside Place, S. Orange, N. J.*

General Surgeon
M.D., NYU College of Medicine.
Married Hannah B. Corbin February 16, 1946.
Robert 14, Fromm 11, Geoffrey 8, Virginia 6.

CARTON, ROBERT WELLS *674 Hill Rd., Winnetka, Ill.*

M.D., Asst. Professor of Medicine, University of Illinois College of Medicine, 840 South Wood St., Chicago, Ill.
M.D., Northwestern University.
Married Jean Aubrey Keating June 25, 1947.
Barbara 11, Margaret 9, James 7, Aubrey 5.
Bob hopes to expand his already active participation in medical teaching and various research projects.

CASE, PHILIP *Ten Eyck Rd., R.D. 5, Somerville, N. J.*
Insurance Broker, Self-Employed, 58 N. Bridge St., Somerville, New Jersey.
Married Shirley B. Brokaw June 20, 1953.
Committee Chairman, Somerset County Insurance Agent's Assn.

CAWLEY, JOHN AMBROSE *Village Rd., New Vernon, N. J.*
Executive Vice Pres., Tomkins Bros., 74 Passaic St., Newark, N.J.
M.S., Enginering.
Married Sara P. Hurff September 30, 1949.
Stuart Fraser 2½.
Malletts Bay Club (VP), Township Civic Association Council.
"Commuter living amidst beehive of Princetonians."

CHAMNESS, JAMES T. *#3 Town & Country, Clayton 24, Mo.*
Surgeon, 52 Maryland Plaza, St. Louis 8, Mo.
M.D., Univ. of Pennsylvania.
Married Margaret Peters March 2, 1946.
James T., Jr. 13, Margaret Lilas Marie 9.
Jim doesn't say much about how he is doing, but he is a successful surgeon in St. Louis.

CHANDLER, HENRY MILLIGAN, JR.
16 Windsor Drive, Princeton Junction, N. J.
Research Electrical Engineer, Proj. Research Staff, Princeton University, P.O. Box 451, Princeton, N. J.
M.S.E., Princeton.
Single
Commander, USNR; Vice President Navy Reserve Officers Association, N. J.; Sigma Xi (Honorary Society).

CHANDOR, E. HARING *151 East 83rd St., New York 28, N.Y.*
Account Executive, Martial & Company (Public Relations), 500 Park Ave., New York, N.Y.
Divorced
Cary 17, Allaire 15, Peter 7, Dean 5.

CHEW, ROBERT P. *Zaccheus Mead Lane, Greenwich, Conn.*
President, John A. Chew, Inc. (Chemical Ind.), 60 E. 42nd St., New York, N.Y.
Married Elena Clark February 23, 1954.
John A., II 5½, Robert P., Jr. 8 mo.

CHUBET, BERNARD J. *333 East 53rd St., New York 22, N.Y.*

CHURCH, RALPH E., JR. *1031 Sheridan Rd., Evanston, Ill.*

CIST, JOHN DAVID *Rockland Rd., Rockland, Del.*

Engineer, E. I. duPont, Engineering Department, Instrumentation & Control, Wilmington, Del.
B.S. in Electrical Engineering, M.I.T. 1948.
Married Mary H. N. Schaefer November 24, 1956.
Dorothea Bradley 3½, Margaret Conway 1¾.
Special Awards: two daughters.
Skiing, grouse and duck shooting, travel whenever within budget.
Operates private, one-plane airline to Cape Cod on Summer weekends.

CLARK, HOWARD MORTON *611 Lawrence Ave., Westfield, N. J.*

Oil Marketing, Sales Mgr., Distributor Sales, Hess Inc., State St., Perth Amboy, N. J.
Married Melville (Duckie) Fass May 29, 1943.
Howard Jr. 17, Charles 15, Thomas 11.
Howard, Jr. is in Union College '66.
Board of Directors YMCA; Active Coach Little League Football.
One learns that "life" is a process of continuous learning.

CLARKE, DAVID CARTER *1020 Hillside Ave., Plainfield, N. J.*

Investment Analyist, Henry Phipps Estate, 800 Second Ave., New York 17, N.Y.
Married Julia R. Holland May 18, 1946.
Robert H. 13, David C., Jr. 12, Peter T. 9, Nancy R. 4, Sarah L. 1.
Secretary, Board of Gov., Muhlenberg Hospital; Member Municipal Forum of New York; active local civic affairs.

CLUTSAM, HENRY OGDEN, JR. *15 Warwick Rd., Summit, N. J.*

General Ins. Agent, Vice President O'Gorman and Young Inc. 644 Broad St., Newark, N. J.
Married Shirley Jean Stewart June 21, 1943.
Lynne 17 (Hollis Coll., Virginia), Henry Ogden III 14.
Trustee and Treasurer of Kent Place School, Summit, N. J.
Very active in golf and golf committee work at Canoe Brook C.C.; worked on Annual Giving and $53,000,000 for Princeton.

COALE, EDWARD H. *79 Summit Ave., Bronxville, N.Y.*

General Sales Mgr., Consumer Prod. Mktg. Div., B. F. Goodrich Co., 300 Park Ave., New York 22, N.Y.
Married Mary Bacon Hollis December 22, 1952.
Skippy 7, Linda 6, Ned 5.
Marketing career not enough, Ed's given up sleeping until he gets this 20th Yearbook published for '42 before June '62.

COCHRANE, MALCOLM J. *c/o Douglas Cochrane, Haskins & Sells, 2 Broadway, New York 4, N.Y.*

COLE, HERBERT P. *300 E. Carmel Dr., Mobile, Ala.*

Sales Representative, The Ruberoid Co., P.O. Box 6377, Mobile, Alabama.
Married Laura Valery Converse November 26, 1949.
H.P.C., III 9, Brandly 7, Laura 3, Roger 1.

COLEMAN, WILLIAM HENRY *1217 Yardley Rd., Morrisville, Pa.*

Surgeon, 395 West State St., Trenton 8, N. J.
M.D., Temple Medical School, surgical residency at Abington Memorial Hospital.
Married Bettie Overholt October 27, 1950.
Gabrielle 6, William, II 5.

CONDIT, KENNETH W.
3035 Rodman St., N.W., Washington 8, D. C.

Senior Historian in Historical Division of Joint Chiefs of Staff, Washington 25, D.C.
M.A., Princeton.
Married Doris E. Morgan August 22, 1953.
Caroline 4, Victoria 1.

CONGLETON, WILLIAM H. *71 Arnold Rd., Wellesley Hills, Mass.*

Vice-Pres., American Research and Development Corp., 200 Berkeley St., Boston 16, Mass.
Ch.E., Princeton 1943. M.B.A., Harvard 1948.
Married Margaret Anderson June 19, 1949.
Bill 7, Gretchen 5.

CONNETT, EUGENE V. *215 Riverside Ave., Riverside, Conn.*

Married Ethelred McGrew in April, 1950.
3 daughters and twin sons.

CONNETT, GEORGE ENGER *Meadowmouse Farm, Mendham, N. J.*

General Manager, Actuarial Department, Prudential Insurance Co. of America, Newark, N. J.
Married Katherine Howes March 28, 1942.
Stephen 18 (Univ. of Pennsylvaia), Carol 16.
Trustee, Newark Chapter of American Red Cross; Trustee, "Essex County Blood Bank".
George's interests have become consolidated in the confusions of rearing his children and cruising to recover from the strain.

CONVERSE, JOHN H. *1024 Springmill Rd., Bryn Mawr, Pa.*

Investment Broker, Eastman Dillon Union Securities, Philadelphia National Bank Bldg.
Married Ruth Bott November 10, 1943.
Marilyn 15, Patricia 13, Barbara 5.

CONZE, PETER H. *Old Church Rd., Greenwich, Conn.*

President, Celanese Fibers Co., 522 5th Ave., New York, N.Y.
Married Elizabeth B. Powers September 1, 1942.
Peter, Jr. 18 (Yale Univ.), Frederick 17, Eliza 13, Elizabeth 11.

COOK, CHARLES W. *357 Oxford Dr., Short Hills, N. J.*
Headmaster, The Browning School, 52 E. 62nd St., New York, N.Y.
M.A., Columbia.
Married Jean L. Johnson March 24, 1945.
Charles, Jr. 15, Beatrice 14, John 8.
Graduate Secretary, Dial Lodge.
Chuck also teaches history, and is a student of the Civil War.

COOK, JOHN H. *Cloverdale Farms, Columbus, N. J.*

COOK, NORMAN W. *25 Ford Lane, Old Greenwich, Conn.*
Television Program Director (Free Lance).
Married Nancy Burge April 20, 1943.
Sarah 14, Norman 12, Nancy 11.

COOKE, ALBERT MARTIN, JR. *Crocus Lane, Louisville 7, Ky.*
Vice President, Laminating Services Inc., 4700 Robards Lane, Louisville 18, Ky.
Married Marie Straukamp April 7, 1945.
Jeffrey 13, Ann 11, Cathy 9, Patricia 7.

COOKE, MERRITT TODD, JR. *Newtown Street Rd., Media, Pa.*
Asst. Vice Pres., First Pennsylvania Banking & Trust Co., Philadelphia 1, Pa.
Master of City Planning, Mass. Institute of Technology.
Widower, Married Mary Toland September 24, 1949.
Mary Marshall 10, Merritt Todd, III 8.
Board Member or officer of numerous civic and business groups.
Special Awards: Woodrow Wilson Fellow.

COOPER, ROBERT PORTER *127 Northrop Blvd., Syracuse 9, N.Y.*
Salesman-Manager, Genesee Valley Paper Co., 430 Oak St., Syracuse 3, N.Y.
Married Helen Ivison March 23, 1954.
Robert Charles 7.
Vice Pres., Princeton Alumni Assn. of Central N. Y.

COOPER, STUART W. *Hillsdale, N.Y.*
Physician, Rip Van Winkle Clinic, Hillsdale, N.Y.
M.D., Columbia 1945.
Married Marjorie Elizabeth Cooper June 3, 1950.
Cynthia 11, Scott 8, Craig 7, Rebecca Ann 3.
School Board Roeliff Jansen Central School.

COPP, DUPORT MAURO *Fort Shafter, Oahu, Hawaii*
Lt. Col., U.S. Army, Logistics, Camp H. M. Smith, Oahu.
Married Suzie Jane Comp November 19, 1947.
Couldn't lick the Army so he joined it. Will welcome anyone to Paradise with leis and the Pacific Ocean.

COWAN, RICHARD J. *Suntex Ranch, Riley, Ore.*

Owner-Operator, Cattle Ranch, Juniper Hills Ranch, Riley, Ore.
Married Helen Cran June 15, 1947.
Cran David 20 mos., Clifford Percy 8 mos.
Chairman Economics, Oregon Cattlemen's Assn.
Dick prefers small-town, rural life, local politics. Doesn't miss TV. "Is this bad?"

COWPER, HAROLD W., JR. *543 Franklin St., Buffalo 2, N.Y.*

COYLE, ALFRED JOHNSON *Half Mile Rd., Darien, Conn.*

President of Hayden, Stone & Co., 25 Broad St., New York, N.Y. (Investment Banking)
Married Virginia Schick March 26, 1943.
Barbara 15, Virginia 12, Alfred, Jr. "Jay" 6.
Trustee, Low Heywood Girls' School, Stamford, Conn.; Member, Board of Incorporators, Stamford Hospital; Director of Lease Plan International, N.Y.; Majestic Specialties, N.Y.; Cubic Corporation, San Diego; Radiation Dynamics, L.I., N.Y.; Cleo Corp., Tenn.

CRAGOE, JOHN H. *5814 Osceola Rd., Washington 16, D. C.*

Asst. Vice-Pres., Chesapeake and Potomac Telephone Co., 1710 H St., Washington 6, D. C.
A.B., L.L.B., Geo. Washington Univ.
Married Carol Cromelin August 29, 1942.
John, Jr. 17, Carolee 15.

CRAIN, FAIN CARTER *2234 Del Monte Drive, Houston, Texas*

Self-Employed (Real Estate), 3403 N. Shepherd Drive, Houston, Texas.
M.B.A., Harvard Business School.
Married Virginia Gordon Dawson May 4, 1946.
Kathy 15, Carter, Jr., 12, Jim 10, Giny 9, Mark 6.
President of Mangum Lanes, Inc. (bowling).
Fain enjoys golf, fishing, sailing, outboard motorboating and woodworking.

CRANDALL, DR. CHARLES E. *580 Proscept St., Maplewood, N. J.*

CROLIUS, CLINTON T. *6 Parker Ave., Cohasset, Mass.*

Lawyer, Sullivan & Worcester (partner), 185 Devonshire St., Boston, Mass.
L.L.B., Harvard 1948.
Married Phyllis Folsom, 1944.
Katharine 16, William 13, Anne 11, Stephan 6.

CROOK, RICHARD H., JR. *161 Glen Riddle Rd., Media 26, Pa.*
Lawyer, Asst. Sec., Atlas Chemical Industries, Inc., Wilmington, Delaware.
L.L.B., Harvard.
Married Margaret Ann Hunter September 20, 1958.
Richard Henry 2.
Government Service, Washington, D. C.

CRUDGINGTON, JAMES W.
4923 Hillbrook Lane, N.W., Washington 16, D. C.

CUDAHY, ROBERT E. *4505 Sabal Palm, Miami 37, Fla.*

CUNNINGHAM, GEORGE A., M.D. *119 Reef Rd., Palm Beach, Fla.*
M.D., 1945.
Married Eleanor B. Hayes 1943.
Certified by the American Board of General Surgery and American Board of Thoracic Surgery; Fellow of Amer. College of Surgeons.
At present spending one year in N.Y.C. at Inst. Physical Medicine & Rehabilitation, 400 E. 34th St., pursuing Post Grad. work in Physical Medicine & Rehabilitation.

CUSSON, JOHN E. *50 Rue de Rome, Paris, France*

DAVIES, RICHARD L. *Blair Rd., Oyster Bay, N. Y.*
Engineer, Long Island Lighting Co., 175 Old Country Road, Hicksville, N.Y.
Married Caryl H. Wood June 7, 1947.
John 9, Linda 5.

DAVIS, ROBERT M. *State St., Newtown, Pa.*
Hardware business, Newton, Pa.

DAWSON, LAURENCE *13835 Page Mill Rd., Los Altos Hills, Calif.*
Movie Maker, W. A. Palmer Films, Inc., 611 Howard St., San Francisco 5, Calif.
B.S., St. Louis University.
Married Ruth L. Burrows June 13, 1942.
John 16, Bruce 14, Mary 11, Richard 10.

DE CHAMPLON, JOHN S. *20531 Oxnard St., Woodland Hills, Calif.*
Teacher, Los Angeles City Schools System.

DEMING, JOHN MIX *Talcott Notch Rd., Farmington, Conn.*
New England District Sales Mgr., Industrial Products, Steel Division; Firth Sterling Inc., 25 Talcott Rd., West Hartford, Conn.
Married Susanne Skinner May 29, 1948.
Aleta King 11, Ann Converse 7.
John has just built a new home, enjoys traveling the New England area and has developed a great interest for boating.

DENNISON, DAVID L. *5 Chemin de La Sapinier, Geneva, Switzerland*

Product Sales Mgr., DuPont Internationale, 81 Route de L'Aire, Geneva, Switzerland
Married Margaret Lee Skinner December 18, 1948.
John 9, Margaret Ann 7, Karen 6.
Dave "escaped" from many civic responsibilities when he went to Geneva, but still finds time to help with Little League ball and to ski.

DENNISTON, EDWARD E., JR. *639 Wallace Drive, Wayne, Pa.*

Sales Rep., Welding Engineers, Inc., Norristown, Pa.
Married Nancy Fahnestock March 14, 1944.
Barbara 16, Evans 13, Michael 10, Priscilla 8.

DE SAUSSURE, CHARLTON *12 Church St., Charleston, S. C.*

Physician, 65 Gadsden St., Charleston, S. C.
M.D., Johns Hopkins Medical School 1945.
Married Mary Randolph Huger April 26, 1952.
Charlton, Jr. 8, Mary 6, Catherine 4.
Chairman of Parks Commission, V.P. of Charleston Club, Asst. Professor at Medical College of South Carolina.

DETWILER, WILLIAM SANDERSON *38 Pardoe Rd., Princeton, N. J.*

Manager, Buying, RCA, Princeton, N. J.
Divorced
Katherine Kelly 7, Noel 6.
Sandy is pleased to have moved back to Princeton some time ago.

DEUPREE, JAMES Y. *9 Jerusalem Lane, Cohasset, Mass.*

Plant Mgr., Procter and Gamble Mfg. Co., 780 Washington St., Quincy, Mass.
Married Mary Louise Vanderhoef April 2, 1960.
Janet 20, Margot 18, Steve 14, Charlie 10, David 11, Sally 8 (all by previous marriage).
Legislative Chairman, Quincy Chamber of Commerce; Chairman, Quincy United Fund.
The great outdoors, especially boats and winter sports, is Jim's hobby and this makes New England tops with him.

DEWING, STEPHEN B. *R.D., Ringoes, N. J.*

Physician, Director of Radiology, Hunterdon, Medical Center, Flemington, N. J.
M.D., Columbia 1945, Diplomate, American Board of Radiology 1953
Married Milicent Laubenheimer March 1943.
Andrew O. 13.
Senior Warden, Calvary Episcopal Church, Flemington.
Steve is very happy with his profession and particularly busy at this time completing a book on the history of Radiology to be published in 1962 by Charles Thomas.

DEXTER, RUSSELL, JR.

DICKSON, THOMAS, JR. *19 Central Ave., Bridgeton, N. J.*
Vice Pres., Operations, Airwork Corp, Millville, N. J.
Divorced
Thomas III 11, Ricky 9, Bruce 5.

DILIBERTO, STEPHEN P. *769 Balra Dr., El Cerrito, Calif.*
Prof. of Math. at University of California, Berkeley, Calif.
M.A. and Ph.D., Princeton 1947.
Married Helen Bratney May 29, 1943.
Nina 16, Stephen 13, Mike 10, James-Joseph 9.
A.M.S., Sigma Chi, M.A.A.

DILLON, JOHN CHARLES, III *227 E. 45th St., New York 17, N.Y.*
President, J. C. Dillon Co., Inc.

DIXON, WARREN FIELD *13635 Ashbridge, Dallas 30, Texas*
Obstetrician and Gynecologist, 311 Preston Royal Medical Center, Dallas
B.M., Northwestern Univ. Med. School 1950
M.D., Northwestern Univ. Med. School 1951
Married Patricia Alverson September 15, 1947.
Deborah Loomis 12, Pamela Joy 8, Warren Winfield 5.
Princeton Club of Dallas, Lions Club, Planned Parenthood Center, Chamber of Commerce, Vestryman, six medical societies.

DOAK, SAMUEL *44 Bond St., Fitchburg, Mass.*
Paper Manufacturer, Crocker Burbank & Co. Assn., Fitchburg, Mass.
Married Katherine Johnson June 29, 1946.
Sara 14, Katherine 11, Samuel 6.

DOUGHERTY, THEODORE *3195 Lucas Circle, Lafayette, Calif.*
Chemical Engineer, Union Carbide Development Co., 270 Park Ave., New York, N.Y.
Married Mary Elizabeth Gill June 19, 1944.
Michael 13, Kathleen 10, Patrick 9, Timothy 6.
Chairman Boy Scout Committee; Princeton Schools Committee (N. Calif.).
Ted is Project Engineer with his firm.

DOUGLAS, DONALD B., JR. *222 East 35th St., New York 16, N.Y.*
Doctor in New York City.

DOUGLAS, GORDON W. *940 Highland Ave., Pelham Manor, N.Y.*
Chairman, Department of Obstetrics & Gynecology, New York University, Bellevue Hospital.

DOYLE, THOMAS N., III *25 Annandale Drive, Chappaqua, N.Y.*

President, Ley Management Corp., Real Estate, 11 East 44th St., New York 17, N.Y.
Married Muriel Evans December 23, 1941.
Patricia 19, Terron 17, Linda 9.
Member New Castle Town Planning Board.
Tom's eldest attends Mt. Vernon Jr. College.

DRINKER, HENRY MIDDLETON *96 S. College Ave., Flourtown, Pa.*

Pediatrician, Chestnut Hill Pediatric Group, 8236 Germantown Ave., Philadelphia 18, Pa.
M.D., University of Pennsylvania, 1945.
Married Marilyn Gibson Rowe May 8, 1947.
Sandwith 13, John 11, Edward 7.
"I am a practicing pediatrician in a suburban-urban community. I teach (Univ. of Pa. Med. School) about 1/10 of my time. I hold no office in any societies currently. I am on the board of the Pa. School for the Deaf and am interested in all education of the handicapped."

DUGAN, THOMAS MEANS *7525 Bellona Ave., Ruxton 4, Md.*

Married Frances Marie Barrow January 25, 1953.
Tom has ben hospitalized the past several years. Sends his regards to all the class.

DUNLOP, JAMES N., JR. *1807 Tanglewood Lane, Winter Park, Fla.*

Director, General Electronic Programs, Martin-Marietta, Sand Lake Road, Orlando, Florida.
E.E., Princeton.
Married Rosemary Royce January 12, 1948.
James 11, William 8, Rosemary 4.
Vestryman, Board of Club.
Republican, enjoys sailing, tennis and swimming.

DUNN, WARD WILLIAM *1624 S. Johnstone, Bartlesville, Okla.*

Oil Exploration, Ass't Expl. Dir., International Dept., Phillips Petroleum Co., Bartlesville, Okla.
Married Mary L. Cooper June 9, 1945.
Ward W., Jr. 15, Anne 13, Alison 7, Mary Catherine 4.
"The next twenty should be even more interesting!"

DWYER, WILLIAM *50 Lyman Rd., Eggertsville, N.Y.*

Stock Broker, Shearson, Hammill & Co., Buffalo, N.Y.
Married Barbara McKinstry August 3, 1946.
Leslie 15, Brian 10, Lisa 2.
Town of Amherst Planning Board; Vestryman.
Local politics, church, and sailing.

EAMES, WOODFORD *513 Sugartown Rd., Devon, Pa.*
District Sales Manager, Cardley & Hayes, Devon, Pa.
Married Margaret E. Powel December 30, 1950.
Deedee 9, Tigger 6.

EASTON, EDWARD D. *180 Cedar Ave., Hackensack, N. J.*

EDDY, REV. WILLIAM ALFRED, JR.
501 N. Park Ave., Bloomington, Ind.
Rector, Trinity Eposcopal Church, 111 South Grant St., Bloomington, Indiana.
S.T.B., Gen. Theological Seminary, New York, N.Y.
Married Anne MacGregor Robinson June 15, 1946.
Carol 14, Mary MacGregor 12, Bill 11, Alan 8, Margaret 5.

EDWARDS, S. ARLENT *1518 31st St., N.W., Washington 6, D. C.*
Department of State, Washington, D. C.

EGAN, RICHARD F.
"Arragae Hythe", 411 Ocean Rd., Spring Lake, N. J.
Technical Director, Worthington Biochemical Corp., Freehold, New Jersey.

EGGLESTON, FORREST C.
Christian Medical College, Ludhiana, Punjab, India
Prof. of Surgery, Christian Med. Coll., Ludhiana, Punjab, India.
M.D., F.A.C.S., Boards of Surgery.
Married Barbara Blair January 19, 1946.
Carol 14, Robert 11.

EISELE, LOGAN, JR. *4405 Tyne Blvd., Nashville, Tenn.*
Partner, Eisele and Company (manufacturer), 905 9th Ave., Nashville, Tenn.
Salesmanship and Advertising, I.C.S.
Married Helyne Marie Benson September 29, 1942.
Logan III 17, Brett 11.

EISENHART, EDWARD C.
2801 Dumbarton Ave., N.W., Washington 7, D. C.
Assistant Director, Research & Marketing, U.S. News & World Report.
Single
Hobby & investment, Georgetown House.

ELMER, WARREN P., JR. *RR 2 Province Line Rd., Princeton, N. J.*
Education, Director of Placement, Princeton Univ., Princeton, N.J.
Married Lucy Love November 26, 1943.
Virginia 17, Warren III 15, Molly 5.
President of Class of 1942, Princeton.
Bomber's great interest is his work at Princeton (family also indoctrinated) and his oportunity for travel around the country.

ELY, JOHN M. *28 Park Ave., Bronxville, N.Y.*

President, Prexy's, Inc., 241 East 44th St., New York 17, N.Y.
Married Marian Salvesen November 23, 1947.
Allen (stepson) 22, Johnny 14, Randy 11, Billy 7.
Member of Young President's Organization, Chairman of N.Y. Chapter Council of Profit Sharing Industries.
John wishes he had the education that his hamburgers have — "The Hamburger With The College Education."

EMIG, WILLIAM H. *2551 Sherwood Rd., Columbus 9, Ohio*

ERWIN, WALLACE M. *3356 M St., N.W., Washington, D. C.*

Linguistic Research, Georgetown University, Washington, D. C.
M.S. (Linguistics), Georgetown University.
Married Bernarda Caldwell Smith June 5, 1954.
Wally is currently writing a grammar of Iraqi Arabic which work took him to Baghdad last year.

ESS, HENRY NEWTON, III *80 Park Ave., New York, N.Y.*

Partner in Sullivan & Cromwell, Lawyers, 48 Wall St., New York
L.L.B., Harvard 1944.
Bachelor
Secretary of Princeton Club of New York.

EUBANK, HUGH A. *22 Rotary Lane, Summit, N. J.*

Account Executive, Insurance, Davis Dorland & Co., 99 Church St., New York, N.Y.
Married Marjorie Woolley June 27, 1942.
Elizabeth Ann 9.
Mason and Shriner, past Budget Chairman of United Campaign. Hugh has dabbled in politics, won an election, worked on Red Cross, and was one of the founders of Northeastern Life Insurance Company of N.Y.

EVANS, GORDON G. *51 South Rd., Bedford, Mass.*

Ass't. Prof. of Chem. at Tufts University, Medford 55, Mass.
Ph.D., Harvard 1950.
Married Doletha Soorn Watt October 14, 1944.
Marian 14, Bill 12, Jody 10, Larry 7, Ruth 4, Charlotte 1.
Gordon is surrounded by children, students and a dog. Interested in "do-it-yourself," music, Chemistry, and his family.

FALES, DAVID, III *620 Hastings Rd., Towson 4, Md.*

Advisory Engineer, Westinghouse Electric Co., Air Arm Div., Box 746, Baltimore 3, Md.
Married Ellen Whittemore August 11, 1945.
Elisha Noel 13, Cornelia Whittemore 11, Christina Lawton 9.

FARR, CHARLES SIMS *14 E. 90th St., New York, N.Y.*

Law Partner, White & Case, 14 Wall St., New York, N.Y.
After 6/13/62—Res: 26 Avenue Georges Mander, Paris 16eme, France; Bus: White & Case, 20 Place Vendome, Paris 1er, France.
LL.B., Columbia University.
Married Mary Randolph Rue December 21, 1946.
Charles, Jr., Virginia Pelzer, John II, Randolph R.
Board of Visitors, Columbia University School of Law; Vice Chrmn., Estate & Tax Planning Committee; Member, American Bar Assn.; Trustee or Director of several charitable and religious organizations.
Have been enjoying the practice of law in New York City, specializing in the field of trusts and estates. Living right in the city for the past 3 years has suited us fine. As of June '62 we move to Paris for a 2-year stint where I will be the Resident Partner of the firm. We would be delighted to see any classmates coming through Paris. (The Lido will have to be on a "first come, first served" basis, as I understand the show changes only once a year.)

FARRAR, WILLIAM H. *410 S. Columbia Ave., Columbus 9, Ohio*

Banker, Huntington National Bank of Columbus, 17 S. High St., Columbus, Ohio.
Graduate School of Banking, Rutgers.
Married Nancy Northrup Wells September 12, 1953.
Caroline 8, John 6, Antoinette 4, Elizabeth 2.
Bill is V.P. and Cashier of his bank and has many affiliations in business and charitable organizations.

FARRINGTON, JOHN D., JR. *18 Sherman Ave., Summit, N. J.*

FAXON, RICHARD DIKE *2610 East 26th Place, Tulsa, Okla.*

Geologist, Keener Oil Company, 406 National Bank of Tulsa Bldg., Tulsa, Okla.
Married Elizabeth Williams June 25, 1949.
Marcy Cook 10, Elisabeth Crocker 9.

FELCH, WILLIAM C., M.D. *105 Grandview Ave., Rye, N.Y.*

Physician (Internist), Rye Medical Group, 269 Purchase St., Rye, N.Y.
M.D., Columbia College of Physicians & Surgeons.
Married Nancy Cook Dean August 4, 1945.
Patricia Anne 14, William, Jr. 12, Robert Dean 10.
Board, Westchester County Medical Society; Board, Rye Country Day School; Board, Apawamis Club.
Flicker is more and more impressed with the growing realization that "Princeton in the Nation's Service" is more than just a phrase. He finds this particularly true at the local level and is proud of the high percentage of Princetonians devoting their personal (and precious) time and efforts to so many worthwhile causes.

FERNALD, BRACKETT BRITTON, JR.
711 Milledge Rd., Augusta, Ga.

Textile & Paper Industry, President, Fernald Chemical Co., 713-715 Marion Bldg., Augusta, Ga.
Married Catherine Anne Goodwin November 17, 1944.
Patricia Anne 15.
Augusta Golf Assn., Augusta Country Club.
Brack says: "Earning a living and playing golf—not always in that order."

FERRIS, CHARLES D. *273 Guy Park Ave., Amsterdam, N.Y.*

FIDDLER, THOMAS ROBERT *32 Eden Rd., Stamford, Conn.*

Dept. Store Retail Merchandising, General Mgr., Frederick Atkins, Inc., 11 West 42nd St., New York, N.Y.
Married Jane Carol Sundlof September 12, 1942.
Martha 17, Thomas 15, Kathryn 13.
Board of Trustees, King School, Stamford, Conn.
Back in the East in '61, enjoying same, after ten years in the South and five years in Chicago.

FINCH, JEREMIAH S., Hon. '42
22 McCosh Hall, Princeton University, Princeton, N. J.

FINDLAY, STEPHEN POWELL *206 Branch Ave., Red Bank, N. J.*

Professional Scholarship, Correspondence, Investigations.
A.M., 1945, Ph.D., 1948, Princeton University.
Single

FINKENSTAEDT, FREDERICK BIRNEY
Locust Point Rd., Locust, N. J.

Counsel, General Electric International Co., New York, N.Y.
LL.B, Yale Law School.
Married Cathleen Reardon, 1959.
Priscilla 8, Jay 6, Cathleen 6, Ricky 5, Jimmy 4, Ned 1.
Monmouth Co. Republican Finance Committee.
With horses in the country, the full life.

FISHER, NICHOLS *25 Patterson Ave., Greenwich, Conn.*

Married Grace Loring Hull April 1958.

FISHER, RICHARD P. *1897 Riverview St., Eugene, Ore.*

FITTING, DAVID *29 Deer Trail Rd., North Caldwell, N. J.*

President, O. F. Ruprecht, Inc., 29 Spring St., West Orange, N. J.
Married Bette Ruprecht March 23, 1946.
William 15, Nancy 13, Robert 9.

FITZGERALD, LEONARD E. *5055 S.W. 112th Place, Miami 55, Fla.*
U.S. Air Force Officer, Chief, Aviation Enginering Div., Ground Electronics Engineering Installation Agency, Pacific APO 925, San Francisco.
Married Della Green January 2, 1960.
(First marriage) Cecil 25, Susan 19, Diane 17. One at Colby Jr. College.
Foxy is traveling afar, and indicates a sincere feeling of remorse in anticipation, already, of missing the 20th.

FLINT, ROBERT C. *Bartlett Road, RR 2, Barrington, Ill.*

FLOURNOY, PATICK W. *1604 Virginia St., Charleston, W. Va.*

FOLLANSBEE, REV. MARK A. *501 East Third St., Northfield, Minn.*

FORBES, JOHN F. *24 Oxford Rd., Ben Avon Hgts., Pittsburgh 2, Pa.*

FORD, BENSON *635 Lakeshore Rd., Grosse Point Shores, Mich.*
Vice Pres., Ford Motor Co., The American Rd., Dearborn, Mich.
Married Edith McNaughton.
Benson, Jr. 12, Lynn 10.
Chairman, Detroit United Foundation; Pres., Detroit Traffic Safety Assn.; Trustee, Ford Foundation; National Chairman, United Community Campaigns of America; Pres., Henry Ford Hospital.

FORGAN, ROBERT C. *Apt 22E Blind Brook Lodge, Rye, N. Y.*
Advertising Salesman, Curtis Publishing Co., 300 Park Ave., New York 22, N.Y.
Single
Bob is interested in skindiving.

FORTUNE, ROBERT PATRICK O'RILEY
4567 Cold Spring Rd., Indianapolis, Ind.
Partner, Mid-America International, Chamber of Commerce, Building, Indianapolis, Ind.
Married Elizabeth Gilbert May 21, 1954.
Peter 19, Cathryn 17, Candee 18.
President Flynn Christian Fellowship House, Inc. of Indiana.

FOSTER, CAPT. GEORGE T. *USDAC-14686A-USA6, APO 58, c/o PM, New York, N.Y.*

FOSTER, JULIUS *7101 Crestbill Drive, Knoxville 19, Tenn.*
Development Engineer, Union Carbide Nuclear Co., Oak Ridge National Laboratory, Oak Ridge, Tenn.
Married Catherine Cochran November 7, 1942.
Paul Scott 15, Thomas Cochran 13, Leslie Ann 10, Frances Jean 5.

FOWLER, DAVID A. *19 Devon Blvd., Devon, Pa.*

Lawyer; Saul, Ewing, Remick & Saul, Packard Bldg., Philadelphia 2, Pa.
L.L.B., Harvard 1948.
Married Holly Reid May 31, 1947.
Emily 12, Lindsay 10, Betsy 5.

FOWLER, J. ROBERT *145 Franklin St., Denver 18, Colo.*

Lawyer.

FRICK, HENRY CLAY, II *Closter Dock Rd., Alpine, N. J.*

Doctor, Gynecologist in Manhattan.
Married Jane A. Coates June, 1945.

FRICKER, WILLIAM H. *745 Starlight Lane, Atlanta 5, Ga.*

District Contract Manager, Bigelow-Sanford, Inc.
Married Kathleen M. Daly February, 1946.

FULLER, WARREN GRAHAM
Via Cecilia Metella #10 (Appia Antica) Rome, Italy

Chief of Mission, Italy; Intergovernmental Committee for European Migration (ICEM) Via P.O. #32, Rome, Italy.
Married Edith McKlatty Batbee September 10, 1949.
Graham 9, Elizabeth 7.
Vice Pres., American Club of Rome; Vestryman, St. Paul's American Episcopal Church, Rome.
Certificate of Merit, Brazilian Red Cross; Gold Medal of Honor, Republic of Italy; Order of Merit, Grand Cross with Crown; Sovereign and Military Order of Malta.
Warren's position and knowledge of several languages has created many friends for him throughout the world.

FULTON, ROGER L. *1425 Cypress, Berkeley 3, Calif.*

FURMAN, JOHN P. *7506 Fairfax Rd., Bethesda 14, Md.*

General Mgr., Foster Associates Inc. (Consulting Economist-Attorneys), 1523 L St., N.W., Washington 5, D.C.
M.A., American Univ. and L.L.B., Yale Univ.
Married Erin Weller Maclay April 30, 1949.
Nancy P. 12, Dale M. 9.
Alumni Council, Phillips Andover Academy; Treas., Elementary School PTA.
Jack, after several years in the State Dept. is now an economist attorney and consultant. In 1957 he was the recipient of the American Bar Assn. Ross Essay Prize. Says Washington is a wonderfully interesting place in which to live and raise children.

GARDINER, CLEMENT E. *Route 1, Box 121, Thurmont, Md.*

Chief Reliability Engineer, Aircraft & Missiles Div., Fairchild Aircraft Co., Hagerstown, Md.
Married Harriet Orth July 29, 1944.
Ted 14, Chris 12, Alex 9, David 5.
Clem still lives in the old house he was born in (1808?) on a farm in the foothills of the Catoctin Mountains but works in a modern aircraft company in Hagerstown. Raising four koys keeps them hopping.

GARDINER, JOHN JOSHUA, JR. *8 Laurch Way, Kentfield, Calif.*

Partner, Irving Lundborg & Co. (broker), 310 Sansome St., San Francisco, Calif.
Married Catherine Mather April 12, 1947.
John J., III 12, Timothy M. 9.

GAULT, MATTHEW *Cleveland Rd., R.D. 2, Princeton, N. J.*

Asst. Vice Pres., First National City Bank, 399 Park Ave., New York 22, N.Y.
Married Rosemary Ford October 6, 1950.
Rosette 10, Mary Virginia 9, Harriet 7.

GEHMAN, H. NEVIN *15 Central Drive, Plandome, N.Y.*

V.P., Manager, Media Services Division (advertising), McCann-Erickson, Inc., 485 Lexington Ave., New York, N.Y.
Advanced Management Program, Harvard Business School.
Married Mary Elizabeth Husson April 26, 1943.
Murrell 16, Henry 13, Richard 11.
Moving to Cleveland—same company—the end of school year.

GEHMAN, HUGH *510 Andross Ave., Ambler, Pa.*

Manager, Metalworking Dev. Dept., Amchem Products, Inc., Ambler, Pa.
Married Julia Ann Eckfeldt April 19, 1945.
Wayne Alan 16, Gwendolyn 12, Carolyn Ann 10, Susan Elizabeth 6.
Hugh has lots of confidence in the future particularly in teaching his children to live lives of integrity, humility and service to others.

GEMMEL, WILLIAM P., JR. *67 Elm Terrace, Riverton, N. J.*

GENSLER, ROBERT L. *8409 Smallwood Lane, Cincinnati 36, Ohio*

Chemist, Procter & Gamble, Overseas Div., Winton Hill Technical Center, Cincinnati, Ohio.
Married Sally Vaughan Field August 6, 1949.
John 9, Peter 6.
President of the Mariemont Players, Vice Chairman of United Appeal and Lay Reader of Episcopal Church.
Bob thinks that since history repeats itself we have a bright future.

GEORGE, DAVID B. *P.O. Box 3470, Honolulu 1, Hawaii*

GHERARDI, GHERARDO J. *25 Kenilworth Rd., Wellesley 81, Mass.*

M.D., Assoc. Prof. Pathologoy, New England Medical Center, 171 Harrison Ave., Boston 11, Mass.
M.D., Columbia Medical P. & S.
Married Celeste Tranfaglia, 1957.
Roberta 16, Ronald 14, Mark 2, Peter 1.

GIBSON, THOMAS F., JR. *129 E. 36th St., Indianapolis, Ind.*

Lawyer, (self-employed) and City Prosecutor, 835 State Life Bldg., Indianapolis, Ind.
L.L.B., Indiana Univ.; M.A., Univ. of Chicago.
Married Lois Hilicene June 12, 1951.
Robert 8, Thomas III 7, Susan 4, Anne 2.
As City Prosecutor Tom stays on the right side of the law. He is raising four children, including two prospective Princetonians.

GILPIN, McGHEE TYSON *Boyce, Va.*

Horseman (Buy, Sell, Race & Breed), Boyce, Virginia.
Married Catharine Mellick October 23, 1942.
McGhee Tyson, Jr. 18 (Princeton freshman), Catharine Drew 14, Donald 11, Lawrence 5.
Pres., Virginia Thoroughbred Assn.; Vice Pres., National Assn. of Thoroughbred Breeders; Member, The Jockey Club; Director, various organizations.
Ty enjoys his country Virginia home life with a traveling, horse trading business. Child raising emphasized.

GOAS, HARRY W. *54 Darling Ave., Bloomfield, N. J.*

News Reporter, Montclair Times Co., 114 Valley Rd., Montclair, New Jersey.
Married Helen Jean Higgins April 21, 1951.
Montclair Optimist Club, Past President now Program Chairman.

GOFF, DARIUS LEE *87 Kirby Ave., Warwick Neck, R. I.*

Vice Pres., Creamer, Trowbridge & Case (Advertising), 198 Dyer St., Providence, R. I.
Married Paula Dodge October 25, 1941.
Darius (Pete) 19, Lyman B. (Lon) 18, Stephen D. 16.
Trustee of the Providence Lying-In Hospital; President, Princeton Club of R. I.; Vice Pres., Dunes Club in Narranganset; active in United Fund, Heart Fund.
Fair, fat and '42—that's Bud, whose greatest hobby is trying to keep up with three active boys (one of which is in Princeton). In addition, he and his wife take a major trip every other year.

GOLDSBOROUGH, JAMES
c/o Mrs. Mildred Goldsborough, 45 Church St., Montclair, N. J.

GORDON, ERNEST, Hon. '42 *17 Ivy Lane, Princeton, N. J.*

Dean of Chapel, Princeton University, Princeton, N. J.
B.D., S.T.M., Hartford Theological Seminary.
Married Helen McIntosh Robertson December 17, 1945.
Alastair James 9, Gillian Margaret 11.
Honorary LL.D.

GORDON, HOWARD LIPPINCOTT HAINES
28 Glenside Rd., South Orange, N. J.

Vice Pres., J. Henry Schroder Banking Corp., 57 Broadway, New York 15, N.Y.
Married Dorothy P. Gerow April 2, 1952.
Gayle 15, Ross 12.
Superintendent Sunday School; South Orange Police Reserve; Princeton Schools Committee.
Howie took the family to Europe summer before last as a deviation from the routine suburbia and banker's life.

GRAMMAR, REV. ALLEN H. *13500 Arctic Ave., Rockville, Md.*

Minister, Pastor of North Wheaton United Church of Christ, North Wheaton, Md.

GRASSI, E. H. A. *7807 Bellona Ave., Ruxton 4, Md.*

Vice Pres., Mt. Vernon Mills, Inc., 201 East Baltimore St., Baltimore, Md.
Married Edith Shepard Gwathmey July 6, 1942.
Louise 17, Temple 15, Edward 9.

GRAY, FRANK T. *1200 Copper Hill Rd., Baltimore, Md.*

Lawyer, Partner, Piper and Marbury, 900 First National Bank Bldg., Baltimore 2, Md.
L.L.B., Harvard Law School.
Married Anne C. Badger December 31, 1955.
John W. 5, Edward A. 3, Philip L. 11 mos.
President Citizens Planning and Housing Assn.; Member, Board of Provident Hospital; Baltimore Neighborhoods, Inc.; Fight Blight Fund, Inc.; Chairman of Committees, Md. State Bar Assn. and Baltimore City Bar Assn.; Member of Committees of American Bar Assn. Tax Section and Real Property, Probate, etc. Sections.

GREEN, JOHN B. *25 West 81st St., Apt. 11A, New York 24, N.Y.*

Executive Producer, American Broadcasting Company.
Married Elizabeth Freeman Entriken May, 1953.

GREEN, JOHN SUMMERFIELD, III
"Possum Point" RFD #4, Easton, Md.

Chief of Radiology, Easton Memorial Hospital, Easton, Md.
M.D., Johns Hopkins.
Married Gertrude Dixon Dorsey March 16, 1946.
Dorsey 12, Judy 10, John IV 5.
President, Md. Radiological Society.

GREENBAUM, JAMES KENNEDY *280 N. Water St., Kittanning, Pa.*

M.D., 114 S. McKean St., Kittanning, Pa.
M.D., Harvard.
Married Mary Shannon July 10, 1948.
Beth 12, Sarah 8, Alice 6, Ellen 5, James 3.

GREENE, PHILIP E. N., JR. *14 Woodmere Ave., Rumson, N. J.*

National Accounts Salesman, White Motor Co., 415 Madison Ave., New York, N.Y.
Married Barbara Baker April 5, 1942.
Philip III 18, Sheron 15, Christopher 6.
V.P., Rumson Board of Health; Former Pres., Rumson Boys Baseball (Little & Pony League).
Phil is an enthusiastic golfer, enjoys cruising, and has for the past ten years been President of Shrewsbury River Retriever Club, where he has judged and run dogs in trials.

GREENE, WARREN H. *825 Locust St., Winnetka, Ill.*

GRIFFIN, BERNARD P. *1201 South Barton St., Arlington 4, Va.*

GRISWOLD, HECTOR W. *291 Russell Rd., Princeton, N. J.*

Supervisor, Non-woven Product Development, Chicopee Manufacturing Corp., Ford Ave., Milltown, N. J.
Married Jane P. Stevens June 5, 1946.
Penelope P. 14, Hector W., Jr. 13.
Hector lives with the Princeton group and works as a textile engineer right in the next town.

GROSE, FOSTER M., JR. *785 Elm Spring Rd., Pittsburgh 16, Pa.*

Vice Pres., Secretary, Director; Weaver, Grose, Langhart & May, Inc.—General Insurance, One Gateway Center, Pittsburgh 22, Pa.
Married Frances England September 8, 1939.
Foster III 20, Barbara 18.
Director, Mt. Lebanon Civic League; Pres. and Director, Youth Recreational Assn. of Mt. Lebanon; Member, Eastern Assn. Intercollegiate Football Officials, National Football Assn. Hall of Fame, Pittsburgh Athletic Assn., St. Clair Country Club.

GROVER, JOSEPH S. *Wooster School, Danbury, Conn.*

Assistant Headmaster, Wooster School.
M.A., Columbia 1949.
Married Eunice Powell June 25, 1949.
Douglas 10, Elizabeth 8.

GUEST, THEODORE ALLEN
446 Middle Turnpike West, Manchester, Conn.

Life Ins. Sales Research; Assoc. Program Director, Life Insurance Agency Management Assoc., 170 Sigourney St., Hartford 5, Conn.
M.A., Trinity (Hfd) 1952 Psych.
Married Marjorie E. White September 9, 1961.
William L. 14 (previous marriage).

GUNN, JOHN O. *1 White Birch Drive, Rye, N.Y.*

Vice Pres., Bozell and Jacobs, Public Relations and Adv. Counselors, 230 Park Ave., New York 16, N.Y.
Married Marian Helen Flynn June 2, 1943.
John A. 15, Jacquelyn Sue 11, Cynthia Ann 8.
Founding Pres., Rye Little League, Director Babe Ruth League; Awarded Silver Anvil Trophy, American Public Relations Assn. 1954 and 1956; also Outstanding Service to Advertising Award of Advertising Federation of America, 1961.
John is also active in national and local politics as a dedicated Republican.

GUNTHER, CHRISTIAN G. *Box 654, New Haven 10, Conn.*

GUTHRIE, COL. JOHN R. *604 Gorgas Rd., Schofield Barracks, Hawaii*

Staff CINCPAC, U.S. Army, Camp H. M. Smith, Hawaii.
Graduate National War College 1961.
Married Rebecca Jeffers June 18, 1947.
Rebecca Claire 12, Michael Reiley 9, John Jeffers 7, Peter Blair 4, Margaret 2.
Jack has interspersed fatherhood with time in the Pentagon (4½ years); Missiles and Space division (2½ years) ;as staff action officer for Explorer I project (first U.S. Satellite); and Assistant Executive to the Secretary of the Army.

GUY, GENE DIXON *1300 Hillside Rd., Elm Grove, Wis.*

Sales Manager, Frank N. Wood Co., 344 West Main St., Waukesha, Wisconsin.
Married Jane Wood September 25, 1948.
Susan, John, Sally, Chris.

GUZZARDI, WALTER, JR. *57 Park Ave., Bronxville, N.Y.*

Associate Editor, Fortune, Time Inc., Rockefeller Center, N.Y.
M.A., Georgetown University.
Married Anne Baker Woods April, 1947.
Peter 11, Dick 9, Anne 6.
After ten years abroad as journalist-writer in Europe and the Far East, Guzz is pleased to be back now in the U.S.

HACKNEY, EASTMAN, JR. *2404 Calle del Oro, La Jolla, Calif.*

HAERTHER, WILLIAM W., JR. *844 Sunset Rd., Geneva, Ill.*

Asst. V.P., Prod. Engineering, Hawley Products Co., 333 N. 6th St., St. Charles, Ill.
Married Mary Eileen Smith September 30, 1944.
Thomas 16, Judith 14, Emily 11.
Chairman, Geneva Plan Comm., Director, Hawley Products Co., C. D. Peacock, Inc., Geneva Golf Club.
"Life is integrated between normal school and business pursuits, year-round outdoor activities, active participation in local government, and a full social calendar."

HAGENAH, WILLIAM J., JR. *92 Woodley Rd., Winnetka, Ill.*
Vice Pres., William Wrigley Jr. Company, Chicago, Ill.
Married Blaney Wrigley.
3 sons, 1 daughter.

HALLIDAY, WILLIAM P.
41 Kensington Park Gardens, London W. 11, England

HAM, STEPHEN L., JR. *28 Herrick Rd., Southampton, L.I., N.Y.*

HAMILTON, STUART *32 Newell Lane, Glastonbury, Conn.*
Project Engineer, Pratt & Whitney Aircraft, 400 Main St., East Hartford, Conn.
M.S., Cornell (Engineering).
Married Elizabeth Ann Moore October 3, 1953.
Douglas R. 7, Jean E., 5, Thomas S. 2.

HAMPTON, ROBERT, III *42 Tompkins Rd., Scarsdale, N.Y.*
Certified Public Accountant, S. D. Leidesdorf Co., 125 Park Ave., New York, N.Y.
M.B.A., Harvard Business School.
Married Harriet W. Davis May 25, 1946.
Robert W. 8, Randolph Y. 7.
Bob is also Managing Accountant and Director of Research of Leidesdorf.

HANKS, GEORGE J., JR. *3 Roller Rd., Charleston, W. Va.*
Mechanical Engineer, Union Carbide Chemicals Co., S. Charleston, W. Va.
Married Joyce Conover October 13, 1945.
Vicky 15, Lisa 12, Carol 9.

HARDIN, CHARLES R., JR. *Old Gladstone Rd., Chester, N. J.*
Lawyer; Partner, Pitney, Hardin & Kipp, 500 Broad St., Newark, New Jersey.
L.L.B., Columbia University.
Married Jean Sherrill May 19, 1951.
Katharine 7, Andrew S. 2.

HARDING, WILLIAM B., JR. *1450 Parkview Terrace, Hillside, N. J.*

HARLE, JAMES C.
Haddenham Hall, Haddenham, Aylesbury, Bucks, England

HARMON, JOHN J. *41 Winthrop St., Roxbury 19, Mass.*
Episcopal Priest, Christian Fellowship Foundation, Roxbury, Mass.
S.T.B., Episcopal Theological School, Cambridge, Mass.
Married Jane Sutherland Tuttle July 25, 1944.
Elizabeth 15, Catherine 13, Sara 10, Margaret 8.
John's current work is seeking to facilitate movement across barriers — religious, racial, economics, etc.

HARRISON, MARSHALL *Tumblebrook Rd., Woodbridge, Conn.*

Vice Pres., Paul Tishman (Construction) Co., 21 East 70th St., New York, N.Y.

Married Jean Tishman Dec. 22, 1952. Virginia 8, James 5, Paul 2.

In addition to his regular job Marshall is President of two bowling centers in Norwich, Conn., and New London, Conn. Between all these and traveling back and forth and his family, it doesn't leave him time for very much else.

HARRYMAN, DR. WILLIAM K., JR.

356 Prospect Ave., Hackensack, N. J.

HART, STEPHEN C. *P.O. Box 1967, Seattle 11, Wash.*

HARTSHORNE, REUEL K.

R.D. 2, Mt. Kemble Ave., Morristown, N. J.

HARTSHORNE, RICHARD J. *300 Oak Ave., San Anselmo, Calif.*

Industrial Sales Engineer, General Electric Co., 235 Montgomery St., San Francisco 6, Calif.

Married Margaret M. Meuller January 7, 1946.

Richard III 14, Sally 11, John 6.

Director; Marin Country Day School and Republican Council of Marin. Member, S. F. Electric Club and Eng. Assn. of Hawaii. Lt. Commander USNR.

Dick finds business good but fiercely competitive so he lives away from it all, up in "wild" Marin County above San Francisco. He weighs the same, looks the same, has hair the same, as in 1942. He also has a swimming pool in his backyard.

HARVEY, DR. JOHN G. K. *3163 Scenic Drive, Muskegon, Mich.*

HARVEY, ROBERT D. H.

Brightside Rd. & Lindsay Lane, Baltimore, Md.

Vice Chrmn. of Board, Maryland National Bank, Baltimore 3, Md.

B.S., Business, Johns Hopkins University.

Married Nancy C. Gross, 1953.

Ellen Dixon 8, Nancy Criswell 8, Robert D. H., Jr. 5.

Dir., YMCA; Vice Pres. & Dir., Children's Guild, Inc.; Trustee, Maryland Academy of Sciences; Asst. Treas. & Member Bd. of Mgrs., Maryland Children's Aid Society; Dir., Junior Achievement of Metropolitan Baltimore, Inc.; Dir., Boy Scouts of America (Baltimore Area); Dir., Baltimore Assn. of Commerce; Dir., Greater Baltimore Committee; Dir., Maryland National Bank; Dir., Maryland School for the Blind; Trustee, Peabody Institute; Secy-Treas. & Trustee, Union Memorial Hosp.; Treas. & Dir., Maryland Hospital Service, Inc.; Dir., Maryland Industrial Trucks, Inc., Dir., Baltimore Life Insurance Co.; Dir., Finance Company of America; Dir., Johns Hopkins University; Dir., Title Guarantee Company; Dir., Eutaw Savings Bank of Baltimore; Dir., Business Funds, Inc.

HATCH, NATHAN, II *50 Benefit St., Providence, R. I.*

Rhode Island Sales Rep., Magnus Chemical Co., Garwood, N. J.
Married Mary Elizabeth Vogel June 30, 1947.
Mary Ann 13.

HAVILAND, AMIDEE TEBO, JR. *11 Perry Lane, Ridgefield, Conn.*

Sales Rep., Family Circle Magazine, 25 West 45th St., New York, N.Y. (Advertising Space Sales).
Married Mildred M. Paul February 23, 1952.
Amidee Tebo, III 8, Paul Evans 7.
Ten years ago Tebo was looking forward to a home in Connecticut and a peaceful world. He has the former but keeps his fingers crossed on the latter.

HAWLEY, CHARLES B., JR. *4620 Leland St., Chevy Chase 15, Md.*

HAZZARD, CHARLES B., JR.
RFD #1, Norwalk Rd., Ridgefield, Conn.

Dir. of Mktg., Electro-Optical Div., Perkin-Elmer Corp., Norwalk, Conn.
Married Patricia W. Peabody September 2, 1942.
Peter 13.
Hap lives in beautiful Ridgefield, Conn., has a good job in Norwalk, Conn., that takes him around a good bit of the country. He works on secret projects, like rockets to the moon, etc.

HEALEY, ROBERT M. *2041 Loras Blvd., Dubuque, Iowa*

Associate Prof., Theological Seminary, Univ. of Dubuque, Dubuque, Iowa.
Ph.D., M.A., B.D., M.F.A., Yale.
Married Edith Louise Welle June 20, 1953.
Christopher 6, Paul D. 4.
A.A.T.S. Faculty Fellowship 1957-58.
While Bob enjoys his current lot, he yearns for the snows of yesteryear.

HENRY, CHARLES T. *7114 Kingsbury Blvd., University City, Mo.*

HENRY, JOHN A.
Creole Petroleum Company, Apartado 889, Caracas, Venezuela, S.A.

HERRMANN, RAYMOND R., JR.
P.O. Box 427, Hook Rd., Bedford Village, N.Y.

Vice Pres. & Asst. General Mgr., National Distillers & Chemical Corp., 99 Park Ave., New York 16, N.Y.
Married Ann Ewing June 12, 1948.
Laura 9, Mark 4.

HESS, RICHARD A. *Spaulding Rd., Canton, Conn.*

Insurance Executive; Conn. General Life Ins. Company, Hartford, Conn.
Married Patricia Harwood September 7, 1947.
Abigail Harwood 1½.
Chairman Zoning Commission, Town of Canton; Trustee Canton Center Congregational Church; Director Canton United Fund. Dick says his current outside activities include skiing, some hunting and still working on an old house.

HEWITT, WALTER C., JR. *29 Carll Ave., South Babylon, L.I., N.Y.*

Partner, Frankel & Hewitt, Attorneys.

HIGGINS, TRUMBALL *c/o Mrs. Charles H. Higgins, 200 East 66th St., New York 21, N.Y.*

HILDRETH, GORDON E. *2766 Brentwood Rd., Columbus 9, Ohio*

Vice Pres., The Kinnear Mfg. Co., 1171 Fields Ave., Columbus, Ohio.
Married Ellen Hileman June 17, 1950.
Tim 10, Bruce 8, Louis 4.
Board of Directors, Boys Club.

HILL, GEORGE A., III *1415 Richmond Rd., Houston 6, Texas*

HILTON, JAMES GARRETT *64 East 94th St., New York 22, N.Y.*

Physician, Chief of Medical Research Laboratory, St. Luke's Hospital, 421 West 113th St., New York 25, N.Y.
M.D., Columbia College of Physicians and Surgeons.
Married Lilianna Sauter February 4, 1961.
James P. 4 (previous marriage).
Investigator of the Health Research Council of the City of N. Y.

HOLLAND, LAURENCE B. *79 Deer Path, Princeton, N. J.*

Asst. Professor English, McCosh 22, Princeton University.
M.A., Harvard 1950.
Married Faith Robinson Mackey September 2, 1950.
Mary 10, Eugenie 8, Kate Louise 4.

HOLZKAMP, NORMAN ELLSWORTH *7823 W. Balmoral, Chicago 31, Ill.*

Marketing Specialist, Ford Motor Co., Lincoln-Mercury Div., 300 Schaefer Road, Dearborn, Mich.
Married Shirley E. Radasch May 30, 1952.
Wayne Elliot 8, Dean Everett 6, Laura Alden 10 mos.

HOOD, RAYMOND M., JR. *3717 Los Feliz Blvd., Pasadena, Calif.*
Manager, Cadd & Kelsey (Architects), Pasadena, Calif.
M.F.A., Princeton University.
Divorced
Raymond M. III, Deirdre.
Registered Architect in Connecticut. Ray is very busy in California "architecting on a lot of wonderful work," like the famous Top-notch Ski Lodge in Stowe, Vermont, which he did a few years ago.

HOOPER, JAMES E., JR. *c/o Wm. E. Hooper & Sons Co. 3500 Parkdale Ave., Baltimore 11, Md.*
Textiles, Wm. E. Hooper & Sons Co.

HOOPES, JOSEPH C.
808 Greenwood Rd., Westover Hills, Wilmington, Del.
Manager, Field Distribution, "Freon" Products Div., E. I. duPont de Nemours, Wilmington 98, Del.
Married Elizabeth R. Snowdon September 6, 1942.
Joseph C., Jr. 18, Elizabeth C. 16, Ruth C. 14, B. Holliday 6.
Hobbies include golf, chess, Hi-Fi, squash, gardening, Martinis, and attending Princeton Reunions.

HORNER, BURTIS W. *Cross Hill Rd., Millington, N. J.*

HORTON, ARTHUR JEROME *63 College Rd. West, Princeton, N. J.*
Director, Annual Giving Office, Princeton University, Box 46, Princeton, N. J.
Single
Secretary of Class of 1942 is his only claim to fame now!

HORTON, THEODORE T. *152 Garfield Rd., West Hartford, Conn.*
Industrial Enginer, Pratt & Whitney Aircraft, Main St., East Hartford, Conn.
Married Betty Ann Daly June 14, 1947.
Peggy Ann 13, Theodore T., Jr. 10.

HOSKING, JAMES R. *90 Beelzebub Rd., Wapping, Conn.*
Mechanical Engineer, Pratt & Whitney Aircraft, Div. of United Aircraft Corp., 400 Main St., East Hartford 8, Conn.
Married Elda Bricalli August 28, 1948.
David 7, Carol 3, Elizabeth 1.
Jim says he is a busy father and husband.

HOUSEKEEPER, ARTHUR B. *R.D. 2, Newton, N. J.*

HOWELL, ROY P. *3518 Armstrong Ave., Dallas, Texas*

HOWLEY, JAMES J. *The Barn, P.O. Box 568, Sands Point, L.I., N.Y.*

HUME, S. ELLIOTT *6 Fiske Terrace, Cranford, N. J.*

Asst. Vice Pres., First National City Bank, 399 Park Ave., New York, N.Y.
Married Esther C. Northwood January 26, 1946.
Kathleen 12, John 10.

HUNT, ALFRED W. *2704 East 44th Place, Tulsa, Okla.*

Research Engineer, Jersey Production Research Co., 1133 N. Lewis, Tulsa, Okla.
Married Elizabeth Boyd June 10, 1944.
Gordon 16, Candace 9, Hollace 13, Lucinda 9.
Al has been working on the development of new and improved methods for recoving additional oil from petroleum underground reservoirs.

HUNTER, WILLIAM ARMSTRONG, III *Milford, N. H.*

Owner, The Hunter Press of Milford, N. H.
B.D., Union Theological Seminary.
Married Edith Fisher December, 1945.
Elizabeth 16, Graham 14, William 8, Charles 3.
Vice Pres., Milford Historical Society, Board of Dir., N. H. Weekly Publishers Assn. Member N. E. Weekly Press Assn.
Building the Hunter Press operation takes Army about 14 hours a day but he still has time to help his wife and kids run the famous William & Charles Museum which his children started and now takes up about half of the old seventeen room New Hampshire farm house the Hunters live in.

HUNTINGTON, THOMAS FOSTER *73 Alison Rd., Princeton, N. J.*

Air Transportation, Vice Pres. Organization and Procedure, Trans World Airlines, 380 Madison Ave., New York, N.Y.
M.B.A., Harvard Business School.
Married Pauline Bolton Herrick September 28, 1946.
Ellen 14, Louisa 12, Deborah 9.
Trustee and Member Executive Committee Roberts College, Istanbul, Turkey.
"The world seems to be going to hell."

HURD, EDWARD RICHARD *2385 Calle del Oro, La Jolla, Calif.*

Estate Management (self-employed).
Married Elouise Preston February 10, 1943.
Richard 16, Preston 12, Elouise 7. (Rick—Soph. in Lawrenceville)
Streaky went into business for himself — manufacturer's rep and estate management. He and his family have traveled extensively over the entire West Coast including Mexico and Canada since leaving the east.

HUSTED, ELBERT E. *365 Mt. Prospect Ave., Newark, N. J.*

Sales Mgr., Fluorocarbon Marketing, Union Carbide Chemicals Co., 270 Park Ave., New York, N.Y.
Single

HUTCHESON, EDWARD CHAPPELL

2521 Stanmore Drive, Houston, Texas

Lawyer; Patrner, Hutcheson, Taliaferro & Hutcheson, 1720 Esperson Bldg., Houston, Texas.
Married Beatrice Hale Chew July 22, 1944.
Edward, Jr. 16, Beatrice Pollock (Polly) 12, Joseph Chappell II 8.
Active in several civic groups.
Busy raising his family with the oldest at Hill. Enjoys his summers in Jamestown, R. I.

HUYLER, JOHN S. *McNell Rd., Ojai, Calif.*

English Teacher, The Thacher School, Thacher Road, Ojai, Calif.
Married Margaret Appenzeller March 28, 1942.
John IV 16, Ruth 13, Steve 10.
Jack teaches, coaches sports, participates in State gymkhana (horseback competition) and took family to Europe on recent six-month sabbatical.

HYDE, WILLIAM L.

Hotel Ansonia, 2109 Broadway, New York 23, N.Y.

HYNSON, RICHARD *105 Elmhurst Rd., Baltimore 10, Md.*

IMBRIE, ANDREW WELSH *2625 Rose St., Berkeley 8, Calif.*

Professor of Music, University of California.

IMLAY, ALEXANDER B. *250 Currey Ave., Sausalito, Calif.*

INNIS, PERRY SLADE *3804 Main Rd., Tiverton, R. I.*

Ordained Minister, Amicable Congregational Church, 3804 Main Road, Tiverton, R. I.
Bachelor of Divinity, Andover Newton Theological School.
Married Hilda Smith May 22, 1942.
Janet 15, Stephen 12.
To put it briefly: Slade is a Country Parson.

IRWIN, THOMAS B. *25 West Ave., Essex, Conn.*

Sales Rep., North American Smelting Co., Marine Terminal, Wilmington 99, Del.
Married Caroline N. Gaskell January 23, 1943.
Carol 18, Susan 14, Karen 7, Elizabeth 6.
Member Board of Governors, Old Lyme Country Club; Vice Pres., Princeton Alumni Assn. of New Haven.
Very busy enjoying country life in Essex. Main interest is golf—weather permitting. Main problem is raising four daughters — weather never interferes.

JACOBS, BRADFORD McE. *Box 8015, Ruxton 4, Md.*

Newspaper business; Baltimore Sun.

JACQUOT, GRANT CHAFFEE
801 Owl's Nest Rd., Wilmington 7, Del.

Chem. Eng.; Manager, Tech. Service Section, Sales Div., E. I. DuPont de Nemours and Co., Explosives Dept., Room 6444, Nemours Bldg., Wilmington 98, Del.
Married Anna Lou Gilpin June 15, 1943.
Gil 17, Keith 10.
"Still have all my hair and too much of my tummy!"

JAECKEL, JOHN R. *Paris, France*

Asst. Mgr., U.S. Travel Service, c/o U.S. Embassy, Paris, France.
Married Ruth Jacobus April 4, 1945.
Hilary 15, Gary 12.

JAMISON, JOSEPH L. *Cabin Hill, Greensburg, Pa.*

JENKINS, GEORGE C., JR. *513 East Gravers La., Philadelphia 18, Pa.*

JOHNSON, GERALD CHARLES *Web School, Claremont, Calif.*

Teacher, Webb School of California, Claremont, Calif.; Chairman Dept. of Modern Languages.
Separated.
Gerald Johnson, Jr.
Soloist, Christian Science Church.

JOHNSON, WILLIAM E., JR.
4424 Lorraine Ave., Highland Park, Dallas 5, Texas

JONES, A. CLIFFORD *7603 Maryland Ave., Clayton, Mo.*

Lawyer, Sec.-Treas., Hewitt-Lucas Body Co., 1117 No. Broadway, St. Louis, Mo.
L.L.B., Washington University 1948.
Married Janet McAfee June 22, 1950.
A. Clifford Jr. 10, Irene 7, Wesley 5, Janet 3.

JONES, CHARLES L., II *575 Monterey Ave., Pelham Manor, N.Y.*

Lawyer; Counsel, Standard Oil Co. (N. J.), 30 Rockefeller Plaza, New York, N.Y.
L.L.B., Yale Law School.
Married Charlotte Homan Dibble September 30, 1944.
Charles L. III 13, Deborah Ann 7, Brooks H. 5.
Dir. Ancon Ins. Co., S.A.; Balboa Ins. Co., S.A.; Anbal Co., N.Y.
Chuck is compelled to go to Bermuda twice a year "on business."

JONES, GEOFFREY MONTGOMERY TALBOT
36 Central Park South, New York, N.Y.

Vice Pres. & Dir., Martial & Company (Public Relations), 500 Park Ave., New York, N.Y.
Single

JUDSON, FRANKLIN S. *Illington Rd., Ossining, N.Y.*
Treasurer, Stroheim & Romann, 401 Park Ave., South, New York 16, N.Y.
Married Colette Lorenz May 25, 1956.
Michelle 4, James Michael 2, Jacqueline 4 mos.
Board of Directors, N.Y. League for the Hard of Hearing.

KALT, HAROLD L., JR. *20 Von Vleck St., Montclair, N. J.*
Insurance, Crum & Forster, 110 William St., New York, N.Y.
Married Dorothy M. Pakas June 11, 1946.
MacKenzie A. 11.
Hill School Alumni Representative; Kane Lodge.
Harry is active in Church and Sunday School work, gardening, and do-it-yourself.

KEE, ROBERT M. *47 Huntington Rd., Stratford, Conn.*
Section Head, Sikorsky Aircraft, Div. of United Aircraft, Main St., Stratford, Conn.
Married Laura Mae Baddaker in 1951.
Mary Denise 7, Robert William 4.
Bob is living in a 200-year-old house, collecting stamps and trying to play the stock market.

KEELER, HENRY GOUVERNEUR, JR.
5 Fordyce Lane, St. Louis 24, Mo.
President, Keeler-Morris Printing Co., 2166 Hampton Ave., St. Louis 10, Mo.
Married Claire Faust September 18, 1943.
Ann 16, Claire 14.
Pres. Graphic Arts Assn. of St. Louis; Pres. Practical Nurse Education Council; V. Pres. Princeton Club; Bd. of Dir. of Boy Scouts; Central Institute for Deaf; United Funder; Leader Dogs for Blind; Rehabilitation Center; Neighborhood Assn. (Settlement House).

KEELS, JAMES MERRITT *616 Brunswick Pike, R.D. 3, Princeton, N. J.*
Chief, Building & Technical Services, Princeton University, Firestone Library, Princeton, N. J.
Married Patricia Welch, 1941.
James Allen 19, Patricia Ann 17, Thomas Hamilton 7.
Jim has identified himself as a semi-right-wing Southerner.

KEENEY, RICHARD E. *32 Spruce St., Gardner, Mass.*

KELLER, GEORGE M., JR. *305 Fullerton Parkway, Chicago 15, Ill.*
General Mgr., Grocery Products Div., Armour & Co, Chicago, Ill.

KENNEDY, CHARLES, II *427 Bryn Mawr Ave., Bala-Cynwyd, Pa.*

Physician, Assoc. Professor of Neurology, University of Pennsylvania, 1740 Bainbridge St., Philadelphia 46, Pa.
M.D., Univ. of Rochester.
Married Evelyn Clarke March 9, 1946.
Allen 15, Jacqueline 10, Carol 9.
Just learning to ski again after 20 years.

KENT, FRED I., II *350 North Steele Rd., West Hartford, Conn.*

KEY, EDMUND, III *112 N. Bolivar St., Marshall, Texas*

KEYES, JOHN EDWARD *32 Colonial Drive, Montpelier, Vt.*

Certified Public Accountant, Partner, Briggs, Keyes, and Co., 38 State St., Montpelier, Vt.
M.B.A., New York University 1949.
Married Elizabeth A. Nichols.
Larry 9, Philip 4.
Plays violin in the Vermont Philharmonic, a fine amateur group which meets weekly in Montpelier, and is a member of sundry professional societies.

KIESWETTER, DAYTON TYLER, M.D.
Llewellyn Park, West Orange, N. J.

Physician, Specialist in Internal Medicine, 75 Prospect St., East Orange, N. J.
M.D., University of Pennsylvania, September 1944.
Married Ruth E. Doehler July 1, 1944.
Tyer 16, Kent 13, Jonathan 8.
Chief of Medical Service, Orange Memorial Hospital; Fellow American College of Physicians.
Tony's interests center around his family, practice, and sports.

KIMMEL, EDWARD R. *2305 W. Eleventh St., Wilmington, Del.*

Attorney, E. I. DuPont de Nemours & Co., 1007 Market St., Wilmington, Del.
L.L.B., Harvard.
Married Harriott Greer Johnson November 14, 1942.
Dorothy 17, Manning 13, Teddy 11, Greer 12.

KING, GEORGE W. *8890 Edgehill Rd., Mentor, Ohio*

Mgr., General Electric Co., 116th & Euclid Ave., Cleveland, Ohio.
Married Jane Faunce August 17, 1942.
John 14, Suzanne 10, Mary 8, Sarah 6.
Committee Chairman, Boy Scouts; Episcopal Church Committee.

KING, JOHN S. *2010 Washtenaw, Ann Arbor, Mich.*

Professor of Nuclear Engineering, University of Michigan.
Ph.D. (Physics), University of Michigan.
Married Elizabeth S. Chickering in 1943.
John S., Jr. 17, Frances B. 14, Elizabeth 11.
Johnny is a successful professor at Michigan but mighty proud to have his son John Jr. be a freshman at Princeton in the class of '66.

KINGSFORD, IRVING B., JR. *Princeton, N. J.*

Director, Product Planning, RCA, 30 Rockefeller Center, N.Y.
Married Anne duPont Peyton November 18, 1944.
Kathleen A. 15, Daniel P. 12, Michael I. 4.
Governor, Terrace Club; Trustee, Miss Mason's School; Stoney Brook Watershed Assn.

KIRKLAND, WALLACE W., JR. *822 Linden Ave., Oak Park, Ill.*

Physician, 715 Lake St., Oak Park, Ill.
M.D., Northwestern University.
Married Mary Glenn Bailey December 20, 1942.
Nancy 16, Jill 13.
Associate attending staff Presbyterian St. Luke's Hospital, Chicago; Assoc. Professor, Clinical Medicine, Univ of Ill.; Associate American College of Physicians.
Wally's interest in active suburban practice is without "surcease."

KIXMILLER, RICHARD WOOD *114 Prospect St., Summit, N. J.*

Executive Vice Pres., International Operations, Celanese Corp. of America, 522 Fifth Ave., New York 36, N.Y.
Married Josephine Wallace May 15, 1943.
Dick 15, John 13, Dan 9.
Director Celanese Corp. and various affiliates; Dir., Manufacturing Chemists Assn.; Trustee Drew University, Pingry School and Beacon Hill Club.

KORF, DR. FREDERICK R. *Department of Education, American University of Beirut, Beirut, Lebanon*

KORN, ERNST A. *122 Arcadia Rd., Allendale, N. J.*

Export Salesman, Jones & Laughlin Steel Corp., 270 Park Ave., New York, N.Y.
Married E. Elaine McLellan May 11, 1946.
Ernie's major interest is relaxation. He has a springer spaniel named Little Wee Wee.

KREIS, ROBERT K. *P.O. Box 203, Cornwall, N. Y.*

KRIEBLE, JAMES G. *3646 Tolland Rd., Cleveland 22, Ohio*

Chemical Engineer, General Electric Co., 21800 Tungsten Rd., Cleveland 22, Ohio.
Ph.D., Princeton.
Married Amanda L. Sanborne June, 1943.
Cynthia 15, Elizabeth 11, John 9.

KRYDER, REV. EDWARD HEMINGTON *19 Milton St., Buffalo 21, N.Y.*

Rector, Calvary Episcopal Church.
B.D., Virgiina Theological Seminary.
Married Ruth Sarah Larkin (Sally).
Katrina 15, David 14, Thomas 9, John 6, Anne 1.
Outside of sermons and Sally, Ed likes sailing, squash, skiing, and, obviously, children.

KUHNEN, CHARLES D. *404 Jackson Ave., Glencoe, Ill.*

Asst. General Counsel, Benefit Association of Railway Employees, 901 Montrose Ave., Chicago 13, Ill.
LL.B., Columbia University.

LaBARRE, RICHARD V. *Glendale Rd., Ossining, N.Y.*

Vice Pres., Creative Services, Hazard Advertising Co., Inc., 444 Madison Ave., New York, N.Y.
Married Vera Montagna December 28, 1940.
Charles 18, Frances 14, Catherine 10.
Dick keeps active by reading, writing, gardening, masonry, landscaping—and general home practitioner. Best of all he enjoys his wife's cooking.

LAIDLAW, JAMES R. *1226 Denmark Rd., Plainfield, N. J.*

LAIRD, J. PACKARD *915 Center Rd., Wilmington 7, Del.*

Systems Engineer, E. I. DuPont de Nemours and Co., Louviers Bldg., Wilmington 98, Del.
Married Frances S. Swan May 20, 1944.
Tillie P. 16, Clinton S. 15, Frances L. 3.

LAMPTON, ROBERT BENJAMIN

125 Woodland Circle, Jackson, Miss.

Banker, Vice Pres., First National Bank, P.O. Box 291, Jackson, Miss.
Married Katherine Bryan August 17, 1950.
Kathy 10, Mary 8, Bob 7, Bryan 4, Jim 2.
Ben is Director of two banks, Director of two industrial companies, President of the Capital City Kiwanis Club, an officer of United Givers and Radio Free Europe Funds, and has two church responsibilities.

LANCASTER, ROBERT EDWARD

290 Twin Hills Drive, Pittsburgh, Pa.

Engineer; Vice Pres. Engineering, Weinman Pump & Supply Co., 317 S. Main St., Pittsburgh 20, Pa.
Married Jeanne Louise Chalfant August 15, 1942.
Laurel 16.
Bob says he is enjoying golf, fishing and even bridge.

LARKIN, DANIEL I. *389 Getzville Rd., Snyder, Buffalo 21, N.Y.*

LARSEN, JACK *92 Mine Mount Rd., Bernadsville, N. J.*

Patent Attorney, Research Staff of M.I.T., Teacher, Suffolk University, NASC Consultant. (Private Office: 634 Mass. Ave., Cambridge, Mass.)
M.A., Univ. Michigan; LL.B. and LL.M. George Washington Univ.
Married Rosemary Smith August 23, 1947.
Karen 13, John 12, William 11, Robert 9, Lenore 8, Thomas 7, Lucy 6, Patrick 4, Lars 3, Mark 2, Justina 1.
Meritorious Civilian Service Award from Navy.
Jack thinks he is a perfect square: 4 degrees, 4 jobs, 4 daughters, and 4 automobiles. He's inventing a candle that can light at 4 corners.

LAWRENCE, MARK *46 East 88th St., New York 28, N.Y.*

Advertising Consultant, Composer, Author, Musician; Mark—L Enterprises Inc., 501 Madison Ave., New York 22, N.Y.
Married Nan Hoyt October 15, 1951.
Wendy 9, Mark, Jr. 7, David 3.
Vice Pres., Director, Radio-TV, Macmanus, John & Adams, 1952-1961.
Keep looking for "that musical comedy Broadway so badly needs," and the Class of '42 will be most proud!

LEE, SHELBY R., JR. *5443 Gwynne Rd., Memphis, Tenn.*

Real Estate Management, Self-employed, 208 Lee Bldg., Memphis, Tenn.
Married Margaret Gunther March 11, 1950.
George G. 10, James R. 10, Shelby III 8, Harrison G. 7.
Shelby is proud of his four boys including one set of twins, plans to teach them how to hunt.

LEE, THEODORE H. *445 East 14th St., New York 9, N.Y.*

Actuarial Supervisor and Machine Programmer, Metropolitan Life Insurance Co., One Madison Ave., New York, N.Y.
Married Henriette B. Oberteuffer February 7, 1948.

LEHMAN, ORIN A. *118 East 65th St., New York 21, N.Y.*

Ph.D. (History), Teaching at N.Y.U.

LEMMON, ALLEN H., JR. *101 Jumping Brook Rd., Lincroft, N. J.*

Salesman, Gulf Oil Corp., 981 Broad St., Newark 2, N. J.
Married Wanda Baker May 6, 1961.
Gary 16, Craig 12, Hutch 10.

LENNEY, GEORGE R. *1416 Orlando Drive, Arcadia, Calif.*

Partner, Kiddy Klad Co., 811 S. Los Angeles St., Los Angeles 14, Calif.
Married Nancy Chollat-Namy July 20, 1945.
Candice 12, Mimi 9, Laurie 7.
George is building executive talent to relieve him of his arduous duties in the wholesale business of infants' wear. He craves time to cultivate other interests.

LENT, ERNEST S. *3405 Stanford St., University Hills, Hyattsville, Md.*

Government; Executive Secretary, U.S. Senator Clifford P. Case (R.-N.J.), 463 Senate Office Bldg., Washington 25, D. C.
M.A., Pol. Science, Columbia University 1952.
Dr. Rer. Pol., University of Vienna 1954.
Married Sarah Lewis Webb August 18, 1951.
Laura Jeanne 7.
Ford Foundation Faculty Fellowship on Teaching of International Politics.

LEONARD, JAMES F., JR. *American Embassy, Taipei, Taiwan*

First Secretary, American Embassy, Taipei, Taiwan.

LEVY, LESTER BUD *1076 Wilshire St., University City, Mo.*

Salesman, Arel, Inc., 4916 Shaw St., St. Louis, Mo.
Married Ina M. Aronberg June 6, 1941.
Chip 15, Tom 13.
Member Westwood Country Club, Little League Coach.
Bud is devoting his spare time to developing a couple of future Tigers of varsity status.

LILIENTHAL, JESSE W. *40 Baywood Ave., Hillsborough, Calif.*

Retired
Married Thelma Peskoe 1948.

LITTLE, DAVID MASON, JR.
125 Walbridge Rd., West Hartford 7, Conn.

Associate Anesthesiologist, Hartford Hospital, 80 Seymour St., Hartford, Conn.
Married Mary Stewart Scudder May 22, 1943.
Alice Stewart 16, David Mason III 12, Helen Crocker 10, Lawrence Scudder 8.
Director, American Board of Anesthesiologists; Bd. of Governors, American College of Anesthesiologists; Librarian, Hartford Medical Society; Editorial Board, Connecticut State Medical Society; Residency Review Committee for Anesthesiology, American Medical Association; Chairman, Committee on Postgraduate Education, Conn. State Society Anesthesiologists; Vice Pres., New England Society of Anesthesiologists; Committee on Postgraduate Education, American Society of Anesthesiologists; Associate Editor, *Survey of Anesthesiology;* Associate Editor, *Connecticut Medicine;* Editor for Anesthesiology, *Stedman's Medical Dictionary.*
In Dave's words, "A fat, balding doctor employed to stamp out disease, help train 12 residents in anesthesiology, and conduct the research program of the Dept. of Anesthesiology."

LLOYD, EDWARD L., JR. *312 Waveland Rd., Baltimore 28, Md.*

Salesman, Congoleum-Nairn, Inc.
Married Catherine J. Fanget April 5, 1947.
Edward L. III 13, Pamela 11, Robert 9.
Spends spare time coaching 12-14 yr. old basketball team and Little League baseball team in Catonsville, Md.

LONGSTRETH, JOSEPH E. *RR 3, Box 248, Richmond, Ind.*

Author, Literary Agent, TV with WLW-D, Dayton 1, Ohio.
Joe has his own daily TV show, "The Joe Longstreth Show," and is a partner in "Critics Associates" . . . their most famous client being Caryl Chessman. Joe is an executor of Chessman's estate and possesses all his personal papers and manuscripts. In his spare time he has written four successful children's books.

LOPEZ, FERNANDO J.

LOWRY, ROBERT N. *420 Barbara Way, Hillsborough, Calif.*

Lawyer, Brobeck, Phleger & Harrison, 111 Sutter St., San Francisco, Calif.
L.L.B., University of Virginia 1948.
Married Mary Dudley May 4, 1946.
Ann 14, Robert 12.
Bob is a partner in his firm and practices public utility law.

LUPFER, EDGAR BAKER *1808 Walnut Terrace, Springfield, Ohio*

Secretary, The Springfield Leather Products Company, Box 688, Springfield, Ohio.
Married Sarah Snowden Henry September 20, 1958.
Caroline Henry Lupfer 2½.
Director, Springfield YMCA.

MACFARLANE, BRUCE *294 Rose Terrace, Lake Forest, Ill.*

Insurance, Bronson-Dennehy-Ulseth, Inc. (Vice Pres.), 141 W. Jackson Blvd., Chicago, Ill.
Married Barbara King August 26, 1950.
David 10, Robert 8.

MACHEN, ARTHUR W., JR. *1400 Malvern Ave., Ruxton 4, Md.*

Lawyer, Partner, Venable Baetjer & Howard, Mercantile Trust Bldg., Baltimore 2, Md.
L.L.B., Harvard Business School, 1948.
Married Rose B. Purves January 24, 1948.
Arthur 13, John 10, Henry 2½.

MACKAY, DUNCAN A. D.

Rua Ferrao Castello Branco, 22, Paco d'Arcos, Portugal

Foreign Service Officer, Dept. of State, First Secretary of Embassy, American Embassy, Lisbon, Portugal.
Attended NATO Defense College, Paris (1959).
Married Muriel Ann Taylor May 3, 1946.
Norman 13, Keith 10, Donald 4.
Lisbon YMCA Advisory Bd.; Bd. of Management Lisbon Scottish Church; Estoril Tennis Club; American Men's Luncheon Group.
After winning the Bronze Star as an intelligence officer in the China Theater, Dunc served in the Foreign Service in Saigon, Panama, Paris, Lisbon, and (of all places!) Washington, D. C.

MACKENZIE, DONALD CAMPBELL

2345 Sunset Blvd., Houston 5, Texas

Chairman, Classics Dept., Rice University, Houston, Texas.
M.A., Ph.D., Princeton.
Single
After a year in Texas the size and scale of activity in Houston, and the possibilities at Rice, continue to be amazing.

MAILLOUX, C. PAUL *Bear Creek, Luzerne County, Pa.*

Vice Pres. and Sales Mgr., Eberhard Faber Pen & Pencil Co., Wilkes Barre, Pa.
M.B.A., Harvard Business School.
Married Catherine C. Adams May 31, 1947.
Peter 9, Curtis 4, Catherine 6 mos.
Commissioner, Boy Scouts of America.
Paul travels a great deal to all parts of U.S. but enjoys the country life, golf, hunting and trout fishing of the Wilkes Barre area.

MANN, JOSEPH M. *3841 Hipp Ave., Dearborn, Mich.*

MANN, ROBERT C. *Route 1, Box 9, Carbondale, Colo.*

Science Teacher, Colorado Rocky Mountain School, Carbondale, Colorado.
Married Barbara Foley August 18, 1947.
National Science Foundation Fellowship (Summers of 1959 and 1961).
This is Bob's fourth year here. The school is co-educational, a four year College Prep., located on the Western Slope of the Rockies, which has influenced the whole family to take up skiing and they love it.

MAPLES, CARL F. *309 Bona Rd., Knoxville, Tenn.*

Partner, Lindsay and Maples, Architects, 1301 Hannah, Knoxville, Tenn.
M.A., Princeton.
Married Mary Louise Henderson May 6, 1943.
Carl, Jr. 15, Mary Ann 12, Nancy 8, David 5.
V.P. Benco Plastics,; Pres. Rainbow Valley Corp.; Past Pres. Local AIA; Civil Defense Comm.; Deacon in Baptist Church; Sunday School Superintendent; Board of Directors of a Swimming Club.

MARQUARDT, ROBERT W. *14 Cambridge Rd., Glen Ridge, N. J.*

Treasurer, Marquardt & Company, Inc., 153 Spring St., New York 12, N.Y.
Married Nancy C. Livermore March 1, 1952.
Dana Chapman 7, Robert Gregory 5, Peter Frame 3.
Dir., Marquardt & Compnay, Inc.; Dir., 155 Spring Street Corp.

MARSHALL, ALBERT EDWARD, JR.
17 Fox Hill Lane, Darien, Conn.

Asst. Mgr., Licensing, Socony Mobil Oil Co., New York, N.Y.
M.S., Princeton.
Married Barbara Stevenson June 21, 1947.
Jed and Jeff 12, John 7, James 3.
Boy Scouts, skiing and sailing occupy Ted's spare time (what's left after commuting).

MARSTON, HUNTER S. *North St., Greenwich, Conn.*

Investment Banker, Pres., Eurofund Inc., 14 Wall St., New York
Married Sally Russell April 3, 1943.
Mary Collier 14, Hunter S. III 10.

MARTIN, WILLIAM, JR. *515 Burton Rd., Oreland, Pa.*

MASON, EUGENE W., JR. *121 Madison Ave., Holyoke, Mass.*

MATTHEWS, WILLIAM CARY

3153 Pacific Ave., San Francisco 15, Calif.

Advertising, Vice Pres., General Mgr. and Director, Foote, Cone & Belding, 235 Montgomery St., San Francisco 4, Calif.
Married Joan Graham Kimball May 24, 1947.
Bill, Jr. 12, Kim 11, Cary 8, Peter 4.
Trustee Lawrenceville School; Director, San Francisco American Cancer Society; Governor, Western Council Amer. Assn. Advertising Agencies.
Thoroughly enjoying the West and improved commutation conditions versus the East.

MATTHEWS, WILLIAM PROCTOR, JR.

1025 Richwood Ave., Cincinnati, Ohio

Exectuive Director, Children's International Summer Villages, Inc., 831 Dixie Terminal Bldg., Cincinnati, Ohio.
Married Mary Elizabeth Sather October 4, 1941.
W. P. Matthews III 19 (Yale '65), Susan 15.

MAYER, ROBERT W. *30 East 9th St., New York 3, N.Y.*

Advertising; print-copy research; Young and Rubicam Inc., 285 Madison Ave., New York, N.Y.
Divorced
Gerrit L. 12, Austin Wing 8.
Bob reports that mankind, as he sees it, is badly in need of more of a sense of humor, more development of culture, more appreciation of the next guy and more money.

MAYNARD, ARTHUR FREDERICK

235 West Ridgewood Ave., Ridgewood, N. J.

Artist.
M.B.A. In Industrial Administration, Harvard Business School.
Married Hildegard M. Meili February 6, 1943.
Alison 13.
President, Ridgewood Art Assn., Inc.
Art is a painter of landscapes, seascapes, portraits and murals and is also a teacher of the same.

MAYO, RICHARD HENRY *7337 Malabar, Dallas 30, Texas*

Regional Sales Mgr., Whirlpool Corp, 334 Meadows Bldg., Dallas, Texas.
Married Elizabeth Traub September 18, 1943.
Jacqueline 16, Michael 12, Peter 9.
"A converted Yankee covering the S.W. portion of the country. Entire family found on golf course most of the year. Pointing children east for future schooling (Texas is not *that* good!). Expect to be here for two or thre more years—then on to home office, I suspect, in Benton Harbor, Michigan."

McADAMS, GEORGE BRACKENBROUGH

2 Gun Hill Rd., Bloomfield, Conn.

Pathologist (physician), Associate, Hartford Hospital, Hartford 15, Conn.
M.D., Johns Hopkins Medical School.
Married Alice Whitridge Iglehart October 26, 1946.
Tom 13, Carter 10, Molly 7, Teddy 4.
Ordained Perpetual Diaconate (June 1961) Episcopal Church.

McCAHEY, JAMES B., JR. *9438 Hamlin Ave., Evanston, Ill.*

President, Dunn Coal & Oil Co., 5100 Federal St., Chicago 9, Ill.
Married Mary Lou Herb January 15, 1949.
Brady 12, Kathleen 10, Susan 8, Michael 7.
Jim works hard selling coal and oil to the City of Chicago and its inhabitants, but his first love is his beautiful wife and kids. Also expends a great deal of energy in two other directions: church and charitable organizations, and the Democratic party.

McCARTHY, ROBLEE *855 South Oak Nnoll Ave., Pasadena, Calif.*

McCARTNEY, A. NOBLE *Chevy Chase Club, Chevy Chase 15, Md.*

McCASLIN, JOHN MATHERS, JR.

815 Woodbine Ave., Glendale 46, Ohio

Attorney, Partner, McCaslin, Imbus & McCaslin, 1102 Gwynne Bldg., Cincinnati 2, Ohio.
L.L.B., University of Cincinnati.
Married Althea Richardson June 28, 1948.
Susan 12, Robert 10, Hugh 6, John III 4.
John's many activities include membership in several bar associations and Community Chest.

McCLURE, DONALD C. *45 Northwood Cove, Memphis 11, Tenn.*

Manager, Machine Accounting Dept, Arthur Fulmer Co., 260 Monroe, Memphis, Tenn.
Married Virginia Knowlton June 26, 1943.
Don, Jr. 14, Paul 10.

McDUFFIE, BRUCE *21 Moore Ave., Binghamton, N.Y.*

Prof. of Chemistry, Chairman Dept. of Chem., Harpur College, State Univ. of N. Y., Binghamton, N.Y.
M.A., Ph.D., Princeton.
Married Winifred Groover September 30, 1950.
Susan 10, John 9, Judy 5, and this year Theodora Olunga 16, from Kenya.
Treasurer, Binghamton Section, Am. Chem. Society; Bd. of Directors, Interracial Assn. of Binghamton; Trustee Unitarian Universalist Church.
Two-Year Research Grant in Electroanalytical Chemistry, National Science Foundation.
Indicates an active concern for world peace, national affairs, and the building of a university. But, his dilemma, "Get away kids—get out! — Can't you see I'm busy?"

McFADDIN, DORMAN, JR. *222 Comanche Drive, Oceanport, N. J.*

Automobile Dealer, McFaddin Cadillac-Oldsmobile, 251 Broadway, Long Branch, N. J.
Married Ethel Judd January 9, 1953.
John Dorman 8, Marjorie 6.
Trustee of New Jersey Auto Trade Assn., Director of Long Branch Chamber of Commerce.

McFARLAND, JOSEPH F.
940 South West 42nd Terrace, Fort Lauderdale, Fla.

Foreign Service Reserve Officer, Dept. of State, Agency for International Development, c/o American Embassy, Ankara, Turkey.
Married Dorene Milks July 21, 1945.
Joseph 9.
Life in Algeria, Iraq, Netherlands, Antilles, Nicaragua, Cuba, Bolivia, and now as a Planning Officer in Turkey has kept Joe away from Reunions and from seeing as much of his classmates as he (and we) would have liked.

McGUIRE, ALBERT J. *18 Columbus Ave., Glen Ridge, N. J.*

McILHENNY, ALAN *750 Harrison Rd., Villanova, Pa.*

Engineer, Automac Company, P.O. Box 611, Berwyn, Pa.
Married Maria Ames Thompson June 11, 1948.
Helen H. 12, Joan 10, Alan, Jr. 7.
Alan's major outside interest is in the field of economics and politics.

McINTYRE, ALBERT H. *24 The Fairway, Upper Montclair, N. J.*

Broker, Member New York Stock Exchange, DeCoppet & Doremus, 72 Wall St., New York, N.Y.
Married Janet F. Reighley April 30, 1949.
Anne 10, Leigh 8, Scott 6.
A past President of the Montclair Alumni Association, Mac has been very active in the Alumni Association work for the past 10 years.

McKAY, EARLE DOUGLAS *17 Hamilton Ave., Wheeling, W. Va.*

Attorney; Partner, Curl, Keefer, Schafer and McKay, 83 Twelfth St., Wheeling, West. Va.
L.L.B., University of Virginia.
Married Margaret Ann Wallace August 8, 1947.
Wallace Duncan 9, Paul Montgomery 4, John Douglas 2.
Elder, Vance Memorial Presbyterian Church; Chairman, Wheeling-Ohio County Red Cross Chapter; Legal Officer S.P.C.A.
Regrets limited contact with classmates. dabbled in politics (last year being Republication candidate for prosecuting attorney).

McKEE, JOSEPH VINCENT, JR. *Cummings Point, Stamford, Conn.*

Vice Pres. & Treas., National Union Electric Corp., P.O. Box 1157, Stamford, Conn.
LL.B., Columbia University 1948.
Married Phyllis Feldmann May 1, 1948.
Charlotte C. 12, Catherine B. 11, Joseph V, III 10, Charles Russell 8.

McKNIGHT, ROY H., JR. *1251 Sheridan Ave., Pittsburgh 6, Pa.*

V.P. and Treasurer, Woessner-McKnight Co., Mfgrs. Reps., 1310 Highland Bld., Pittsburgh 6, Pa.
Married Beatrice C. Bartlett October 16, 1948.
Bonnie 12, Gary 11, Stephen 10.
Roy has brought his golf handicap down from 18 to 5 since graduating and enjoys skiing, bowling, gin, gin rummy and an interesting and rewarding life.

McLEAN, DONALD A. *The Hook Rd., Bedford Village, N.Y.*

Treasurer, Lord & Taylor, 5th Ave., New York, N.Y.
Married Spencer Kimball July 27, 1946.
Donald 14, Cynthia 11, Wolcott 9, Craig 3.

McLELLAND, GORDON B. *3910 Virgilia St., Chevy Chase 15, Md.*

Vice Pres., The McLaughlin Co. (Life Ins.), 1121 15th St., N.W., Washington 5, D. C.
Married Cecil Shepard July 30, 1946.
Lucy 13, Martha 11, Jean 10.
Regional V.P. of '42; Schools Committee Princeton Club of Wash.; Vestryman St. Luke's Episcopal Church, Bethesda, Md.
Mac spends part of his time trying to be a good father and husband to a household of four females; has an active interest in pro football and baseball; works hard to get good High School Seniors into Princeton; and earns an occasional buck selling life insurance.

McNULTY, FREDERICK CHARLES *Box 2504, Carmel, Calif.*

Architect, Associate with Wallace Holm, A.I.A., Architect and Associates, 419 Webster St., Monterey, Calif.
M.F.A., Princeton.
Married Sara G. Farny June, 1947.
Margaret Piper 9½.
Member, American Institute of Architects.
Fred has held numerous posts in both professional and civic organizations, been Director of the Monterey County Citizines Planning Association, Vestryman of All Saints' Church, etc. He also has been operated on for an ulcer and, within the past twelve months, been mistaken for a college senior (could you be?).

McQUILLAN, CYRIL *2618 Oahu Ave., Honolulu, Hawaii*

Wholesale Dept. Mgr., American Factors, Honolulu.
Married Carol Buda February, 1942.
Cyril, Jr. 18, Michael 7, Patricia 5.

MEACHAM, GORDON C. *2935 Fontenay Rd., Shaker Hgts. 20, Ohio*
Physician, 10515 Carnegie Ave., Cleveland, Ohio.
M.D., Johns Hopkins.
Married Lucy B. Kelly March 3, 1945.
Louisa 14, Peter 13, John 11, Lila 8, Gordon 2.
Assistant Professor of Medicine.

MEAD, ROBERT EVERETT *8626 Douglas Ave., Dallas, Texas*
Oil Producter, President, Macdonald Oil Corp., 3333 Republic National Bank, Dallas, Texas.
Divorced.
Director, Independent Petr. Assn. America; Dir., West Central Texas Oil & Gas Assn.; Member, State Republican Finance Comm. of Tex.; Member, Board of Trustees, St. Marks School.
"Having a wonderful time drilling oil wells and dry holes."

MELVIN, MYRON S., JR. *134 Murray St., Binghamton, N.Y.*

MERRIFIELD, DUDLEY BRUCE *Youngs Rd., Basking Ridge, N. J.*
Chemist; Director, Polymer Research, Texas—U.S. Chemical Co., Parsippany, N.J.
M.S., Ph.D., University of Chicago.
Married Paula Sorensen June 8, 1949.
Bruce, Jr. 11, Robert 9, Marshall 2.
Chairman Board of Education; Chairman Princeton Schools Committee Northwestern New Jersey; Chairman Scout Committee; Vestryman St. Peter's Episcopal Church; Exec. Committee Graduate Council.

MERRIFIELD, ROGERS McCUTCHEON *Damariscotta Mills, Maine*
Attorney, Personal Investments.
LL.B., Western Reserve University.
Single

MERRITT, JOHN I., JR. *27 Summit Rd., Verona, N. J.*
Vice President, Bellemead Development Corp., 6 Highland Cross, Rutherford, N. J.
B.A. Business Administration, Hamilton Institute.
Married Jonnie Frances McBay June 4, 1943.
Frances Kay 23, John I., III 17.
Board of Directors Passaic Valley Citizens Planning Association.
With his daughter married and his son at Woodberry Forest, Jim misses his children and concludes he is getting old and doesn't know it.

MESEROLE, CLINTON V., JR. *74 Brayton St., Englewood, N. J.*
President, Pacific Insurance Co., of New York, 12 Gold St., New York 38, N.Y.
Married Barbara Ann Thompson June 20, 1942.
Clinton V., III 18 (Univ. of Pennsylvania), Brooke 15, Michael 11, Barbara 9, Hilary 3.

MICHKILS, FREEMAN O. *P.O. Box 565, Bellevue, Wash.*

Owner, Freeman Michkils Co., Bellevue, Wash.
Married Elizabeth Beardsley August 30, 1941.
Susan 19, Caroline 14.
Susan at University of Washington.

MILLER, PHILIP G. *166 Garfield Place, South Orange, N. J.*

MILLIKEN, JOHN S., JR. *3027 Beals Branch Drive, Louisville 6, Ky.*

MITCHELL, C. STUART, JR. *1542 Victoria St., Baldwin, N.Y.*

Advertising, Compton Advertising, Inc., 625 Madison Ave., New York, N.Y.
Married Elizabeth Janice Farley July 18, 1942.
Charles S., III 7, Scott 5.
Stu is V.P. and Management Supervisor of his firm.

MITTNACHT, ARTHUR ERNEST, JR. *5 Hun Rd., Princeton, N. J.*

Attending Surgeon (Orthopedics), Princeton Hospital, Medical Arts Building, Princeton, N. J.
M.D., Columbia University 1945.
Married Nancy Bracy July 3, 1952.
Arthur, III 7, John 6, Lisa 5, Peter 2.
Busily occupied mending bones and joints of fellow Princetonians.
Avocations: 1) Fall and spring dinghy racing on Lake Carnegie; 2) Playing golf avidly, but infrequently; 3) Taking guitar lessons from neighboring teen-agers.

MOHN, JOHN V. *40 Glenwood Rd., Montclair, N. J.*

Industrial Real Estate, Joseph J. Garibaldi, 77 River St., Hoboken, N. J.
Married Anita Kift July 2, 1949.
Missy 9, John, III 8, Robin 2, Christopher 1.
John classifies himself as a "bald-headed golf ball chaser."

MONTGOMERY, DANIEL C., JR.
118 Crittenden St., Greenville, Miss.

MOORE, REV. EDWARD OTHEMAN
24 Soundview Ave., East Northport, N.Y.

Curate, Trinity Episcopal Church, Trinity Church, 130 Main St., Northport, N.Y.
Married Charlotte Harrington Maxson July 5, 1947.
Linda Mary 18, Bernice Holland 13, David McDonald, II 11.
The Reverend has just completed a sabbatical year at the Episcopal Church's National Town-Country Church Institute, Parkville, Missouri.

MOORE, PHILIP W. *808 Alhambra Circle, Coral Gables, Fla.*

President, First Research Corp., 2500 S.W. Third Ave., Miami 36, Florida.
M.B.A., N.Y.U. Graduate School of Business Administration.
Married Katherine Shean December 26, 1942.
Jourdan 17, Thomas 16, Philip, Jr. 14, Edward 10.
Trustee, Museum for Science & Industry, Miami; Trustee, Everglades School for Girls.
Phil finds the jet age makes the world a small one when he can get to Chicago from his office in less time than it took to get to N.Y. by the P.J.&B. and the Pennsy.

MORGAN, JO V., JR.
5120 Westpath Way, Sumner, Washington 16, D. C.

Lawyer; Whiteford, Hart, Carmody & Wilson.

MORROW, JOHN S. *909 Centennial Ave., Sewickley, Pa.*

MORSE, WALTER H. *603 South Spring St., Falls Church, Va.*

Advisor to the Office of Asst. Secy. of Defense, Pentagon, Washington, D. C.
LL.B., Univ. of Virginia; LL.M., Geo. Washington Univ.
Married Elvira G. Whitehead January 4, 1949.
Elvira, Harriet, Jane.
Treas. local PTA, Vestryman Episcopal Church.
As an advisor in the Defense Dept., Monk is actually an attorney and specializes in "Installations & Logistics."

MOSES, JOHN B. *25 Jefferson Rd., Scarsdale, N.Y.*

Physician, 45 Popham Road, Scarsdale, N.Y.
M.D., College of Physicians & Surgeons, N.Y.
Married Elisabeth Orr June 8, 1946.
John B., Jr. 12, William A. 10.

MUNGER, WILLIAM P. *Pleasant Valley Rd., R.F.D. 1, Far Hills, N. J.*

MURPHY, EDWARD UNDERHILL
7 West Buena Vista Rd., Evansville, Ind.

Pediatric Ophthalmologist, 901 Hulman Bldg., Evansville, Ind.
M.D., College of Physicians & Surgeons, Columbia University.
Married Doris Noelting May 4, 1946.
Katherine 11, Edward, Jr. 8, Elizabeth 4.

NALLE, RICHARD TILGHMAN, JR.
Les Bouleaux Ave des Bois, Tilff, Belgium

Managing Director, Ateliers Jaspar, Westinghouse, S.A., Liege, Belgium.
M.B.A., Harvard University.
Married Joan Thayer January 5, 1952.
Jean 9, Richard 7, Elizabeth 5.
"Have been in Belgium about six months—wish I had taken more French."

NAPP, JAMES M. *721 S. Mentor Ave., Pasadena 5, Calif.*

NELSON, DR. ROBERT ERNEST *3211 State St., Saginaw, Mich.*
Chief, Urology Section, Vet. Adm. Hospital, Saginaw, Mich.
M.D., Columbia Physicians & Surgeons.
Married Mary Esther Rostzinko February 26, 1949.
Amer. Med. Assn.; Diplomate Amer. Bd. Urology; Amer. Urological Assn., No. Cent. Section.
Bobby enjoys his life in the "Gateway to Northern Michigan."

NEVIUS, JOHN AVON *4530 Lowell St., N.W., Washington 16, D. C.*
Lawyer, Partner, Clarke & Nevius, 1000 Vermont Ave., N.W., Washington 5, D. C.
LL.B., Georgetown University.
Married Sheila Sheldon Hersey November 4, 1950.
Katherine S. 8, Theodore A. 4.
Vice President Princeton Club of Washington; Vestryman St. Patrick's Episcopal Church.
Jack is in private practice now after eleven years as general counsel of a corporation.

NICHOLS, DOUGLAS R., JR. *Featherbed Lane, New Vernon, N. J.*
Executive Vice President & Director, Nichols Engineering & Research Corp., 80 Pine St., New York 5, N.Y.
Married Marjorie Mackenzie November 22, 1947.
William R. 17 (former marriage), Susan M. 10.
President of Harding Township Civic Association.

NICHOLSON, CHARLES BECK H. *Piazza Missori 1, Milan, Italy*
General Administration Manager, The Coca-Cola Export Corp., Galleria Passarella 1, Milan, Italy.
Director, American Chamber of Commerce for Italy.

NIELSEN, WILLIAM WALDEN *13035 Pebblebrook, Houston, Texas*
Engineer, Assistant Manager, Union Carbide International Co., Box 22127, Houston, Texas.
Married Grace Cooke November 19, 1943.
William, Jr. 15, Robert 14, Peter 9.

NIXON, ELLIOTT BODLEY *420 East 23rd St., New York 10, N.Y.*
Lawyer; Partner, Burlingham, Underwood, Barron, Wright & White, 26 Broadway, New York, N.Y.
LL.B., Harvard, 1948.
Single

OAKLEY, GEORGE E., JR. *12 Englewood Rd., Rowayton, Conn.*

O'BRIAN, JAMES ALEXANDER

62 Roxborough Drive, Toronto 5, Ontario, Canada

Vice Pres. & Man. Dir., Hendrie & Co., Ltd., 3 Peter St., Toronto 28, Canada.
B.A., Toronto University.
Married Margaret Ann Plunkett February 14, 1947.
Geoffrey 13, Jennifer 8.
President, Toronto Transportation Club; Director, Ratepayers Group; Member, Church Advisory Council.
Pretty normal Toronto businessman. Like to get away to the lakes with the family in the summer and try to get some skiing in the winter.

O'BRIEN, EDWARD JOHN, III

4625 Brownsboro Rd., Louisville 7, Ky.

Secretary, Edward J. O'Brien Co., 815 West Main St., Louisville 2, Kentucky.
Married Lucy Dickenson Scott July 30, 1960.
Edward John O'Brien, IV 6 mos.
E.J. acts as president or vice president of several subsidiary or co-ownership corporations and also as officer and director of several trade associations.

O'GARA, GORDON C. *Great Guana Cay, Abaco, Bahamas*

Pres. & Mgr. Guana Harbour Club, Ltd., P.O. Box 2049, Palm Beach, Fla.
Married Elizabeth Schardt April 30, 1959.
As a real estate man Gordon sold himself on the Bahamas, where he and his wife keep a small hotel (10 rooms) with miles of beach and a welcome mat out for '42ers.

O'NEAL, DR. ALEXANDER H., JR. *413 St. David Rd., St. Davids, Pa.*

O'NEILL, BERTRAM LIPPINCOTT

1606 Meadowbrook Rd., Rydal, Pa.

Insurance Broker; Partner, W. C. O'Neill & Sons, 420 Walnut St., Philadelphia, Pa.
Married Mary Virginia Mathieson June 21, 1947.
Divorced March 17, 1952.
Bertram L. O'Neill, Jr. 13.

O'NEILL, JAMES D. *6 Whistler Rd., Scarsdale, N.Y.*

Finance Counsel, New Haven Railroad, 54 Meadow St., New Haven, Conn.
LL.B., Columbia Law School.
Married Joyce Livingston August 28, 1948.
Ann 10, James 7, Joan 5.

ORMAND, JOHN K., JR. *P.O. Box 311, Monrovia, Calif.*

Salesman, Cost Reduction Equipment Co., 5200 Chakemo, South Gate, Calif.
Divorced.
Joe 17, Judy 13, John 12, Jerry 11, Jim 8.
Space will not permit all of Jack's philosophy but we wish to note that it was a refreshing and sober tribute to twenty years of reflection on the things we like to feel were and are Princeton.

ORNDORFF, WILLIAM J. *216 Potomac Ave., Hanover, Pa.*

ORR, WILLIAM CAMPBELL *Dunham Pond Rd., Storrs, Conn.*

Assoc. Professor, Chemistry Dept., Univ. of Conn., Storrs, Conn.
Ph.D., University of California.
Married Jean Beverly Clarin July 27, 1946.
Alison Ann 13, Katherine Shelley 11.
Fulbright Research Scholar (Belgium) 1957-58.
Bill's new house overlooks a great vista of countryside as well as his nearby research center equipped with lab and faculty politics.

ORTEIG, RAYMOND E. *80 East End Ave., New York 28, N.Y.*

Representative, Wood, Struthers & Co., 30 Wall St., New York, N.Y. (Investments).
Married Laura A. Vicini October 2, 1948.

OSBORN, WILLIAM H., JR. *Linden Lane, Glen Head, L.I., N.Y.*

Investment Banker; Partner, Lehman Brothers, 1 William St., New York 4, N.Y.
Married Dorothy Blackwell January 26, 1942.
Pamela C. 19, Katherine B. 15, William H., III 11,
Pamela is at Bradford Junior College.

OSCHWALD, ARTHUR, JR. *P.O. Box 483, Bernardsville, N. J.*

PACH, STEWART WARNER *1175 Pelham Rd., Winnetka, Ill.*

Pres., The PaperMate Co., 444 Merchandise Mart, Chicago, Ill.
Married Constance Barnard June 12, 1942.
Sandar 16, Nicolette 14, Peter 10.
Stew is very interested in the study of languages and for relaxation enjoys golf and skiing.

PAGE, EDWARD CROZER, JR. *620 Weygadt Drive, Easton, Pa.*

Director of Production, J. T. Baker Chemical Company, Phillipsburg, N. J.
M.S.E., Princeton.
Married Barbara B. Jeffreys May 15, 1943.
Barbara 17, Carol 15, Crozer 8.
One daughter admitted to Wellesley, thus far.
Chairman, Industrial Management Club.

PAINE, AUGUSTUS G. *Eyre Lane, Locust Valley, N.Y.*

President, New York & Pennsylvania Company, Inc., 425 Park Ave., New York, N.Y.
Married Iris Smith August 1953.
Abby 18, Alix 15, Helen 6.
Director, Johnsonburg (Pa.) National Bank; Director, The Nypen Co.; Director, Armstrong Forest Co.; Director Armstrong Realty Co.; Director, Willsboro Realty Co.; Director, Petroleum Reserves Inc.

PALMER, ANDREW E. *9 Rugby Rd., Massapequa, N.Y.*

Mgr. Wholesale Dept., Oxford University Press, 417 Fifth Ave., New York 16, N.Y.
Married Madge Pickard November 2, 1947.
Ann 13, Jane 8.
Andy claims he's just another hen-pecked commuter.

PARKER, EDWARD A., III *2703 Springfield Rd., Broomall, Pa.*

Physician, Broomall, Pa.
M.D., Hahnemann Med., Philadelphia, Pa.
Married Jean Wetherald June 21, 1941.
Ted 17, Randy 14, Rod 11.

PARKER, HARRY J., II *116 Brandon Drive, East, San Antonio 9, Tex.*

PARMENTIER, GEORGE L. *Edgehill Rd., Wilmington, Del.*

Product Manager; DuPont Co., 3092 DuPont Bldg., Wilmington, Delaware.
Married Betty Gorman June 26, 1943.
Jim 17, Bob 14, Jacqueline 10, Carol 4.
Larry reports he is enjoying routine corporation activity with a wonderful family and good vacations.

PATE, RICHARD ELLSWORTH, III
5221 E. 17th Ave., Denver 20, Colo.

Secretary-Treasurer, Davis-Shaw Furniture Co., 1434 Champa St., Denver 2, Colo.
Married Patricia Louise Cheley November 4, 1944.
Louise 16, Kathleen and Meredith 15, William C. 11, Nancy 10.
"The support of my own large, healthy, hungry family plus the 'Kennedys' is eroding the veneer of civilization which my parents and Princeton so painstakingly applied long years ago."

PEABODY, CHARLES A. *Hancock, N. H.*

Farmer.
M.S., University of Massachusetts.
Married, but divorced.
Charles 18, Polly 13.

PEEL, JOHN W. *143 Overlook Terrace, Staten Island 5, N.Y.*
Security Analyst, Dean Witter & Co., 14 Wall St., New York 5, N.Y.
M.B.A., New York University.
Married Virginia R. Clark June 28, 1947.
Janet E. 11.

PENALOSA, ALBERT E. *6 Burns St., Forest Hills, L.I., N.Y.*

PETERS, ROBERT LYNN, JR. *1335 Linville St., Kingsport, Tenn.*
President, Clinchfield Supply Co., Inc., Market & Wexler Sts., Kingsport, Tenn.
Married Jacqueline Pickney White June 14, 1943.
Tim 16, Lynn 14, Jono 12.
State Senator.

PETTENGILL, IRVING W., JR.
4725 Hill Top Lane, Cincinnati 43, Ohio

PHILLIPS, BENJAMIN W. *2690C Buckner Ave., Ft. Meade, Md.*
Lt. Col., U.S. Army, Ft. Meade, Md.
Married Esther Heller December 2, 1950.
Benjamin, Jr. 9, Amy Louise 5.

PHILLIPS, ELLIS L., JR. *Ormand Park Rd., Glen Head, N.Y.*
Director of the Budget & Professor of Law, Columbia University, New York 27, N.Y.
LL.B., Columbia University.
Married Marion Grumman September 13, 1942.
Valeria 18, Elise 15, Ellis III 13, Noel 10, Cynthia 4.
Village Trustee (Brookville, L.I.), Foundation President.

PHILLIPS, WILLIAM P. *Route 1, Box 15, Berlin, Md.*
Secretary-Treasurer, J. Richard Phillips, Jr. & Son. (Canners)

PIEL, H. MICHAEL *Abbot Village, Maine*

PILLSBURY, THOMAS S. *1045 Castle Rock Rd., Walnut Creek, Calif.*

PIPES, ROBERT L. *Procter & Gamble Geneva S.A., 20 rue de Lausanne, Geneva, Switzerland*

PITCAIRN, WILLIAM deG. *101 Canton Rd., Simsbury, Conn.*
Advertising and Public Relations, Manager, Gray Manufacturing Company.

POFFENBERGER, JOHN R. *Uncas-on-Thames, Norwich, Conn.*

POGUE, ELLIOTT *1709 Union Central Bldg., Cincinnati 1, Ohio*

PORTER, J. DONALD *106 Jefferson St., East Park, Connellsville, Pa.*

Owner of J. Donald Porter Agency, 708 Second National Bank Bldg., Connellsville, Pa. (Insurance and Real Estate Agent).
Married Elizabeth Fugate June 26, 1948.
Donald 12, Robert 9, Gregory 6, Richard 3.
Trustee of Connellsville State General Hospital; Dir. of Pa. Assn. of Insurance Agents; Dir. of Pleasant Valley Country Club.
Jack is living in one of the most depressed areas of the United States but keeping his head above water. He plays golf and helps coach boys' football and baseball.

POSTELLE, CHARLES P., JR. *R.F.D., Edgemont, N. C.*

Artist, with studio in mountains of North Carolina.

PRICE, WILLIAM G., III *3130 N. Harrison St., Arlington 7, Va.*

Colonel, U.S.A.F., Hq. 314th Air Div., APO 970, San Francisco, California.
Married Claire Marie Sudduth, June 27, 1943.
Marie Claire 14, Lannie 12, Wm. G. Price, IV 6, Anthony V. 2.
Command Pilot, Director Plans & Programs.
Bill has been actively engaged with the North Atlantic Treaty Organization for the past several years.

PRIESTER, PETER F. *11 Roberts Ave., Davenport, Iowa*

Manufacturer Farm Equipment, Sales Manager, John Deere Plow Works, Moline, Ill.
Married Barbara Rausch July 11, 1943.
Fred 16, Betsy 14, Jim 13, Helen 11, Dick 8.

PROUSE, PETER *414 Aliso, S.E., Albuquerque, N. M.*

Asst. Prof. Secondary Education, Univ. of N. Mex., Albuquerque.
M.A., Univ. of N. Mex., Ph.D., Northwestern.
Married Regina Frances Shigo April 18, 1953.
Mark David 8, Richard Wilson 5.
National School Boards Assn.; Phi Delta Kappa, Doctoral dissertation; many public education activities.
Wife is TV newscaster.

PUTNAM, PETER BROCK *Roper Rd., Princeton, N. J.*

Writer.
B.A., M.A., Ph.D., Princeton.
Married Durinda Dobbins August 12, 1944.
Brock 16, Barbara 14, Gerry 11.
Pres. Board of Trustees, Council Unitarian Church; V.P. National Recording for Blind.
Pete taught college for six years and has been writing for about thirteen years. It's been a good life and he is still enjoying it.

PYLE, FRANK LAMAR *5535 Sanford Rd., Houston 35, Texas*

Communications Supervisor, S. W. Bell Tel. Co., Division Traffic Superintendent, Rm. 905, 1114 Texas, Houston 2, Texas.
Married Evalyn Madison Bloodworth June 23, 1943.
Ellen 15, Scott 13, Linda 8, Bill 5.
Member, Kiwanis Club.
Frank says he is just an average guy with a better than average wife.

PYNE, INSLEY BLAIR *54 Russell Rd., Princeton, N. J.*

Faculty, Electrical Enginering Dept., Princeton University.

QUAY, ROBERT MAXWELL *90 Elm St., Lancaster, N. H.*

Physician, General Surgeon, B. D. Weeks Memorial Hospital, Lancaster, N. H.
M.D., Cornell Univ. Med. College.
Married Charlotte McCrae Dunn.
James D. 12, Cynthia S. 10, Jonathan G. 8, Anthony G. 6.

QUINTRELL, THOMAS A. *2871 Sedgewick Rd., Cleveland 20, Ohio*

Lawyer; Arter, Hadden, Wykoff & Van Duzer.

RANKEN, WILLIAM B. *2001 Midwick Drive, Altadena, Calif.*

Sales, E. I. DuPont de Nemours & Co., Inc., 4435 Fruitland Ave., Los Angeles 58, Calif.
Married Margaret T. Caperton June 5, 1948.
Margaret 12, David D. 10, Gaston C. 9, William B. 6.
Vestryman, Episcopal Church.
"Am now a confirmed Californian."

REATH, HENRY T.
7708 Navajo St., Chestnut Hill, Philadelphia 18, Pa.

Law Partner, Duane, Morris & Heckscher, 1617 Land Title Bldg., Philadelphia 10, Pa.
LL.B., University of Pennsylvania, 1948.
Married Elinor Williams April 10, 1943.
Robin 17, Henry 15, Ellen 10, Virginia 8, Anne 6.
Vice Pres., Phila. Housing Assn.; Member Board of Governors, Phila. Bar Assn.; Member Board of Directors, Pennsylvania School for the Deaf.
Henry, a Philadelphia suburbanite, practices law in Philadelphia, trying to make ends meet while putting 5 children through school and college.

REHM, MAURICE P. *64 Greene Valley Drive, Knollwood, Ohio*

Lt. Col., U.S.A.F., Wright Patterson AFB, Ohio.
M.B.A., University of Texas.
Married June Adams July 15, 1943.
Vicki Anne 15, Maurice P., Jr. 12, Robert 7.
Bud is currently in financial management and working on a Ph.D. at Ohio State. He plans to retire from the U.S.A.F. in 3 years and either teach or work as a civilian in the U.S.A.F. space program.

RICHARDS, JOHN C.

4 Idlewild Park Drive, Cornwall-on-Hudson, N.Y.

Research; Cellophane Section, E. I. DuPont de Nemours & Co.

RINEHART, EDMON LOFTIN

3312 Brookwood Rd., Mountainbrook, Birmingham 13, Ala.

Lawyer, Partner, Deramus & Johnston, 822-38 Brown Marx Bldg., Birmingham 13, Ala.
LL.B., Harvard Law School.
Married Barbara Young Lutz November 17, 1945.
Christine Loftin 12, Robert Bruce 9.
1955-1959, Assistant Attorney General of Alabama; 1959-1961, State Superintendent of Insurance.
For the last five months he has been living in Birmingham where life, he says, is more demanding, expensive and better-paid. For our country and the world he sees no easy solution no matter which party is in power, or whether we are in the United Nations or out of it.

ROACH, MALCOLM BRUCE *3712 Hanover, Dallas, Texas*

Vice President, Sales & Service, Otis Enginering Corp., Belt Line at Webb's Chaple, Dallas, Texas.
Married Blanche Wynnell Myres September 12, 1953.
Laura 13, Coleman 11, Wynnell 7.
Malcolm is now a Texan by choice. His business and family take up all of his time.

ROBBINS, CHANDLER *Box 52, Centerville, Mass.*

Securities Trader.
M.B.A., N.Y.U. G.B.A.
Divorced.

ROBERTS, ELZEY M., JR. *22 Wydown Terrace, Clayton 5, Mo.*

Investment Banker, G. H. Walker & Co., 503 Locust St., St. Louis Mo.
Married Rachel Lee Anderson October 27, 1945.
Lila Lee 11, Carl Anderson 6.
Trustee & Secy., GHS of Missouri; Chrmn. Bd., Episcopal City Mission, Diocese Mo.; Bd. Gov., Advertising Club Mo.; Director, Sales Dev. & Advertising, G. H. Walker, St. Louis.
Elzey left the broadcasting field for the greener grass of finance, and he likes it.

ROBINSON, CHARLES RICHARD

1720 North Washington St., Wheaton, Ill.

Employee Relations Manager, Sears, Roebuck & Co.

ROBINSON, DAVID *P.O. Box 248, Saxtons River, Vt.*

Consulting Engineer (on his own).
MSEE, Princeton 1951.
Married Carol Beecher December 9, 1944.
David 15, James B. 13, G. Alexander 10.
Having had his fill of status symbols and big business Dave moved to a 150 acre farm in Vermont. His kids walk 2 miles to school but have the wholesome country life Dave wants them to have. His life is his own—he schedules his consulting to fit his needs—won't make a million but doesn't care.

ROBINSON, HARRY S., II *3534 Spring View Dr., Cincinnati 26, Ohio*

V.P., United States Shoe Corp., 1658 Herald Ave., Cincinnat.i
Married Isabel B. Mackoy June 17, 1942.
Harry S., III 14, Judith 12, Elizabeth 9.

RODGERS, CHRISTOPHER RAYMOND PERRY
The Great Rd., R.D. #2, Princeton, N. J.

V.P., First National City Bank, 399 Park Ave., New York 22, N.Y.
Married Charlotte R. Hundley June 12, 1942.
Deceased March 21, 1950.
Married Mary Pardee May 5, 1951.
Mary 20, C. R. P., Jr. 19, Ario 18, Emily 14, James 10, Samuel 9, Sarah 7, Alice 5, Virginia 3, John 1.
Knobby is first in many areas but still second to Jack Larsen (ten to eleven)!

ROMIG, REV. EDGAR DUTCHER *89 No. Common St., Lynn, Mass.*

Rector, St. Stephen's Episcopal Church, 74 So. Common St., Lynn, Mass.
B.D., Episcopal Theological School.
Single
Library & Hospital Boards, Lynn, Mass.
Many G.E. employees of the huge Lynn plant are members of Ed's busy parish. Ed's favorite symphony orchestra in Boston is nearby.

ROS, OSVALDO, JR. *21 Rodman Rd., Westfield, N. J.*

ROSE, EDWARD C., JR. *263 Mercer Rd., Princeton, N. J.*

Vice-President, New York Life Insurance Co.

ROSER, HAROLD C., JR. *355 Riverside Drive, New York 25, N.Y.*

Manager, Eastern Hemisphere Div., Esso International, 60 West 49th St., New York 22, N.Y.
Married Cecilia N. Jue June 12, 1946.
Lorin F. 13.

ROSS, CARL *205 Euclid Ave., Sheboygan, Wis.*

President, Ross Glove Co., 1032 Alabama Ave., Sheboygan, Wis.
Married Janet Richardson November 5, 1955.
Vice President National Assn. of Glove Mfgrs.
Carl has for some time limited his outside activities and concentrated on the glove busines, but he does get to the outside world once in a while (3 trips yearly to a Branch Factory in the Phillipines).

ROSS, HAMILTON S. *903 Fairmount Ave., St. Paul 5, Minn.*

ROTHERMEL, PETER F., IV
Princeton Country Day School, Broadmead, Princeton, N. J.

ROYCE, STEPHEN WHEELER, JR. *1352 Wentworth, Pasadena, Calif.*

M.D., Owner Children's Clinic, 504 So. Sierra Madre Blvd., Pasadena, Calif.
M.D., Harvard.
Married Dolly Moseley August, 1949.
Kim 11, Sandy 9, Steve 5.
Head of Cystic Fibrosis Clinic.

RUBEL, CHARLES *Bethesda, Md.*

Program Officer, AID c/o Dept. of State, American Embassay.
Married Mary McGraw August 17, 1946.
Malcolm C., 14, Vivien J. 12, William D. 10, James G. 8, John P. 4.
Charles has spent the past seven years in Pakistan.

RUTTER, JOSEPH ORMSBY *34 Gardiner St., Darien, Conn.*

Managing Partner (investment broker), Rutter & Co., 20 Exchange Place, New York, N.Y.
Married Caroline Lovelace June 18, 1942.
J. Wood, II 18, Caroline and Richard 15, Olivia 14.
Dir., Seabord Surety & Parachem Corp.; Treas. & Dir., Ellis Phillips Foundation; Pres., Grad. Board Cap & Gown.
"Have lived in Darien for about 7 years commuting to N.Y.C. Woody (clas baby) is a freshman at Washington & Lee – Caroline at Miss Hall's School and Richard at Wooster. Lynn starts Dobb's in the fall—leaving Jinx and me back where we started 20 years ago! Almost!"

RUTTER, DR. THOMAS *1033 Queen Ann, Medford, Ore.*

SAALFIELD, ROBERT SUTTON, JR.
344 Merriman Rd., Akron 3, Ohio

Publishing, Mid-West Mgr., Newsweek, 1501 Euclid Ave., Cleveland 15, Ohio.
Married Betty Green Cordon March 23, 1942.
Robert III 19, B. Kipp 14, Windley C. 12, David S. 11.
Formerly very active in civic, political, etc. organizations—in recent move from Pittsburgh back to Akron has dropped almost everything. Bob is happy to be back "home" in Akron—takes great interest in his family and is an avid golfer.

SALSBURY, RICHARD L. *141 Jefferson Ave., Westfield, N. J.*

N.Y. Dist. Sales Mgr., The Louis Allis Co., (Industrial Electric Motors), 50 Church St., New York, N.Y.
Married Nancy Schermerhorn January 8, 1949.
Pamela 11, Sarah 8.
Board Member of Princeton Club of Plainfield; Member N.J. Conf. for Better Gov't.; Chairman Annual Giving, Plainfield area.
Both Dick and his wife are very active behind the scenes in N. J. Republican politics. He teaches Sunday School, works on Hospital Fund Drives and for relaxation, swears he does all the following: golf, tennis, short trips in the car, bird watching, platform paddle tennis (winters) and vacations at Rehoboth Beach, Delaware.

SAMPSON, EDWARD *1900 King, Boulder, Colo.*

Faculty; University of Colorado, Dept. of Civil Engineering.

SARTORIUS, JOHN M. *3 Mountain Rd., Tenafly, N. J.*

SARVIS, JOHN F. *1805 Ramsey St., Flint 3, Mich.*

SAYLES, PHILIP A., JR. *Halcyon Farm, Rosemont, N. J.*

SCHAETTLER, FREDERIC JORDAN
5 Tremont St., Garden City, L.I., N.Y.

Senior Marketing Representative, Manufacturing, International Business Machines, 425 Park Ave., New York, N.Y.
M.B.A., Harvard Business School.
Married Lydia Robinson Shoupe April 18, 1953.
John Frederic 7, Lydia Hall 5.

SCHAFF, PHILIP H., JR. *321 Sunset Rd., Winnetka, Ill.*

Chairman Finance Committee, Leo Burnett Company, Inc., Prudential Plaza, Chicago 1, Ill.
Married Mary Gladding Johnson June 19, 1948.
Mary Gladding 12, Philip Douglas 10, Nancy Booth 8, Susan Haynes 5, Sylvester Johnson 3.
Bd. of Directors, 4A's; Pres., Princeton Club of Chicago 1961; Trustee, Northport Point (Michigan) Cottage Owners Assn.

SCHELBERG, ARTHUR D. *1967A 41st St., Los Alamos, N. M.*

Staff Member, Los Alamos Scientific Laboratory, P. O. Box 1663, Los Alamos, N. M.
M.A., Indiana Univ., Ph.D., Indiana Univ.
Married Margaret Schoppy February 19, 1944.
John 16, Charles 13, Kathleen 11, Eileen 8, Anne 6.
Art while engaged in scientific research is raising a family and enjoying the wonderful country surrounding Los Alamos.

SCHERM, ALBERT E., JR. *5 Birch Rd., Larchmont, N.Y.*

Account Supervisor, Fuller & Smith & Ross, Inc., 666 Fifth Ave., New York 19, N.Y.
M.B.A., Harvard Business School.
Married Mary Stephens September 27, 1947.
Albert E., III 12, Mary 9, Ann 5, Christopher 3.
Secy.-Treas., Boy Scout Troop Committee.

SCHEUCH, RICHARD

49 Mountain View Drive, West Hartford 17, Conn.

Assoc. Prof. of Economics, Trinity College, Hartford 6, Conn.
M.A., Princeton 1948, Ph.D., Princeton 1952.
Married Fayette Van Alstyne Smith September 1, 1948.
Evelyn Tuller 12, William Allen, II 9.
Member, Regional Selection Committee, National Woodrow Wilson Fellowship Foundation; Member, Greater Hartford Council of Economic Education; Corporater Renbrook School.
Woodrow Wilson Fellow (Award) 1946-1947.
Fields of Specialization, Labor Economics & Labor Relations.

SCHMIDT, ROGER W. *27 Parish Rd., New Canaan, Conn.*

General Agent (insurance), The Schmidt Agency, 575 Lexington Ave., New York 22, N.Y.
Married (2nd) Jeanne Boland September 21, 1960.
Stephen 11, Peter 9, Andrew 4; Kimberly 9, Carey 7, Laurel 5 (stepdaughters).

SCHOEN, WILLIAM HENRY, III

16758 Westmoreland Rd., Detroit 19, Mich.

Manager, Editorial Services Dept. and Public Relations Staff, Ford Motor Co.

SCHOOLMASTER, REV. RICHARD HAROLD

82 Woodland Ave., East Orange, N. J.

Rector, Grace Church Parish, 105 Main St., Orange, N. J.
B.D., Virginia Theological Seminary.
Marride Phyllis Hope Winder June, 1945.
Timothy 12, Jeffrey 10, Amy 5.

SCHREINER, SAMUEL A., JR. *111 Old Kings Hwy., S. Darien, Conn.*

Associate Editor of Reader's Digest, Pleasantville, N.Y.
Married Doris Ann Moon September 22, 1945.
Beverly Ann 13, Carolyn Cort 11.

SCHUMANN, JOHN ADAMS *110 So. 12th St., Norfolk, Neb.*

Self-employed, Pres. and Bd. Chairman, local Tenage Center and Real Estate.
Married Joyce Beed September 29, 1944.
Valerie 15, Susan 13, Virginia 12, Wendy 8.
Jack finds the people, golfing, and pheasant hunting "wonderful" in Nebraska. Moved there in '60 and finds opportunity and environment for raising a family unequalled.

SCRANTON, WILLIAM MAXWELL

R.F.D. #2, Hurricane Rd., Keene, N. H.

Executive Vice Pres. and Director, Miniature Precision Bearings, Inc., Keene, N. H.
Married Andrea Orne Abbott September 24, 1949.
Nancy 8, John 8, James 6, Sarah 5.
Director, New Hampshire Business Development Corp.; Clerk and Director, N.H. Children's Aid Society; Director Monadnock Area Family Service.

SEIBELS, HENRY G., JR. *2825 Balmoral Rd., Birmingham 13, Ala.*

Pres., Jemison-Seibels, Inc. (general insurance), 2111 8th Ave. So., Birmingham 3, Ala.
Married Frances S. Estes April 18, 1947.
Henry, III 13, Katey 11, Edmund 9, Francie 6.
On a couple of non-paying charitable boards, plus a couple of more lucrative boards which helps a little. Working too hard peddling insurance—and even harder on church money raising and old folks home (Episcopal).

SELBIE, FREDERIC DONALD, JR.

12213 South 25th Ave., Omaha 46, Neb.

Colonel, U.S.A.F., Hdq. Strategic Air Command, Offutt A.F.B., Nebraska.
Married M. Joyce Pierson July 10, 1942.
F.D., III 17, Theodora 15, David B. 14, Joseph H. 8.

SHAW, ROLAND CLARK

96 bis Rue de Longchamp, Neuilly s.S. France

President, Transworld Petroleum S.A.F., 6 Ave F. D. Roosevelt, Paris VIII, France.
London School of Economics.
Married Felicitas I.D.J.O.W. von Frankenberg und Proschiltz March 29, 1952.
Alexandra P.M. 9, Victoria H.D. 4.

SHAW, ROSS CAMPBELL *307 Windsor Ave., Wayne, Pa.*

Sales Engineer, Gov't., Garlock Inc., Philadelphia, Pa.
Married Dorothy Peoples 1948.
Cynthia 19, Ross, Jr. 16, Linda 13, Bruce 10, Karen 3.
Presbyterian Church work.

SHEARER, W. LOGAN, JR. *110 University Ave., Lexington, Ky.*

Salesman (life insurance, pensions, group insurance), Northwestern Mutual Life Insurance Co., 1504 1st National Bank Bldg., Lexington, Ky.
Married Elizabeth Alexander Campbell January 5, 1946.
Liz 15, Logan, III 10.
Vestryman, Christ Church (Episcopal); Pres., Lexington Life Insurance & Trust Council; Chairman, Schools & Scholarships Comm., PAA Central Ky.
"I, my surroundings and my interests are 20 years older."

SHULTZ, GEORGE PRATT *5731 S. Blackstone Ave., Chicago 37, Ill.*

Prof. of Industrial Relations, Univ. of Chicago, Chicago 37, Ill.
Ph.D. in Economics, M.I.T.
Married Helena O'Brien February 16, 1946.
Margaret 14, Kathleen 12, Peter 9, Barbara 4, Alexander 2.
Consultant, Office of the Secretary, U.S. Dept. of Labor; Member, Governor's Committee on Unemployment (Illinois).
Dutch looks forward to an exciting future in his interesting profession with an active family and university life.

SILL, THEODORE W., JR. *1 Ledge Rd., Old Greenwich, Conn.*

Marketing Mgr., Aluminum, Peter A. Frasse & Co., Inc., 17 Grand St., New York 13, N.Y.
Married Janet McCalmont Manson July 25, 1944.
Pamela Nevin 15, Deborah Andrews 10.
President, The Daedalian Club of N.Y.C.
Ted enjoys living in suburban Connecticut, working in the big city with just enough traveling to keep life interesting. Aluminum and Steel are now a big part of his business life, but a pretty wife, two cute daughters, golf, skiing, skating, lots of gardening all add to the spice of his domestic life.

SIMONS, ROBERT B. *1520 Beacon Hill Rd., Lexington, Ky.*

Physician, Internal Medicine, 2101 Nicholasville Rd., Suite 202, Lexington, Ky.
Married Harriet A. Jacobs June 20, 1959.
Sara E. 14, Serena 11, Robert 1.
Director Arthritis Clinic; Attending Physician Local Hospitals.
Interests — Research Projects.

SIMONS, S. STONEY

110 W. Moreland Ave., Chestnut Hill, Philadelphia 18, Pa.

Asst. Mgr., Res. & Dev. Div., Smith Kline & French Labs., 1500 Spring Garden St., Philadelphia 1, Pa.
Married Virginia L. Cooke September 9, 1944.
S. Stoney, Jr. 16, Richard Crawford 14, Ellen Daniel 12, Anne Dickson 9, Elizabeth Gaillard 8.
Chrmn. of Bd., Springside School; Vice Pres., Chestnut Hill Hosp.; Vice Pres., Children's Aid Soc. of Pa.; Dir., Children's Service, Inc.; Dir., Health & Welfare Council, Phila. Distr.; Dir., Health & Welfare Council, Tri-County.
"We live in Chestnut Hill and seem to find our time and interest centered on our own 5 children, their education in particular and education in general; the health and welfare of our children and children in general, and of course, the church wherein we are active."

SLOANE, PAUL R. *19 Greenview Way, Upper Montclair, N. J.*

SLONAKER, JOHN, III *814 Downs Rd., Philadelphia 18, Pa.*

Lumber Merchant, John Slonaker & Co. (Partner), 5th & Clearfield Sts., Philadelphia, Pa.
Married Vivian Janson, March 24, 1945.
John R. 14, Linnea 12.
Director, Lumbermen's Exchange; Director, Penn Charter Alumni Society.

SMEDLEY, WALTER, JR.
409 Fairview Rd., Penn Valley, Narberth, Pa.

Sales Engineer, Dravo Corp., 1483 Suburban Station Bldg., Philadelphia 3, Pa.
Married Mary Jane Felix June 5, 1943.
Walter, III 17, Stephanie 16, Spencer 14, Sarah 7.
Trustee, Little Egg Harbor Yacht Club; Sec.-Treas., Naval Architects & Marine Engineers Phila. Sec.; Vice Pres., Princeton Class of '42.
Walt hopes to have a son in Princeton '66. He finds time for sailing, golf, tennis, squash and skating.

SMITH, BURTON C. *27 Cedar Lane, New Canaan, Conn.*

Automobile Sales and Service (Oldsmobile).

SMITH, CHARLES J., JR. *9 Windward Drive, Severna Park, Md.*

Contracts Manager, Weapons System Research, Johns Hopkins Univ., Applied Physics Lab., Silver Spring, Md.
Married Adrienne L. Herbert March 28, 1947.
Charlie's been working on secret weapons research for Johns Hopkins ever since graduation. A Democrat gone Republican, he enenjoys outdoor life and working with his hands—gardening, hi-fi, etc.

SMITH, EDGAR P. *Sycamores, Spring Valley Rd., Morristown, N. J.*

Asst. to President, Time, Inc., Time-Life Bldg., Rockefeller Center, New York, N.Y.
Married Margaret Love June 17, 1942.
Suzanne 17, Marthe 10, Deborah 7, Elizabeth 7.

SMITH, ETHELBERT WALTON, JR.
1826 Brightwaters Blvd., St. Petersburg, Fla.

Automobile Dealer, President, Bert Smith Oldsmobile, Inc., P.O. Box 10640, 3800 N. Skyway Blvd., St. Petersburg, Fla.
Married Barbara Godfrey September 29, 1951.
Chris 8, Kim 6, Bert 3.
Counselor, Florida Presbyterian College; Director, St. Petersburg Automobile Dealers Assn.
"Life? Pretty standard, I imagine. Help keep Florida green and bring your green dollars."

SMITH, GLEN D. *607 Oak Ave., Waynesboro, Va.*
Plant Engineering Supervisor, Textile Mfg., Dawbarn Brothers Inc., Waynesboro, Va.
Married Mary Craighill Perry March 7, 1944.
Glen, Jr. 16, Price 14.

SMITH, JOSEPH W. *315 Mountain Ave., S.W., Roanoke 16, Va.*

SMITH, MARSHALL A. *2015 Hillside Drive, Columbus, Ohio*
President, The Hamilton Dental Supply Co., 83 South 4th St., Columbus, Ohio.
Married Joan Hartley February 17, 1960.
Sharon 13, Marshall 9, Marla 6, Steven 4.
Marshall's hobbies of boating, fishing, and piano kep him well occupied in his spare time.

SMITH, PRENTICE K. *Young's Rd., Basking Ridge, N. J.*
Manager, First Boston Corp., 15 Broad St., New York, N.Y.
Married Patricia Ford March 4, 1949.
Prentice K., Jr. 12, Henry W. F. 10.
Vice Pres., Area Council BSA; Trustee, Local School; Member, Board Community Chest; Lt. Col., Active Reserve.

SMITH, RICHARD H. *Westover Park, Stamford, Conn.*
Insurance Agent, Partner, Pierson & Smith, 67 Broad St., Stamford, Conn.
Married Jeanette L. Parry June 20, 1942.
Richard H., Jr. 18, Patricia 15, Susan 11.
Richard Jr., (Hobart '65).
Board of Directors YMCA; Trustee for King School in Stamford.

STAMAN, JOHN P., JR. *416 W. Moreland Ave., Philadelphia 18, Pa.*
Sales Manager, Thompson Mahogany Co. and Cornelia Veneer Co., Edmund St. & Bleigh Ave., Philadelphia 36, Pa.
Married Margery Adams September 20, 1943.
Ann L. 14, Margery 10, Sara M. 9, Katharine L. 7, Mary Alison 6 mos.

STANARD, HAROLD E. *Timber Lane, Newtown Square, Pa.*
Life Insurance, Sup't. of Agencies, Insurance Co. of No. America, 1600 Arch St., Philadelphia, Pa.
Married Alice Northrup August 20, 1957.
Sharon 15, James 13, Katherine 11.

STEARNS, THOMAS J. *1435 Grand Ave., St. Paul, Minn.*
Assistant Counsel, Dept. of Employment Security, State of Minnesota, 369 Cedar St., St. Paul, Minn.
LL.B., University of Minnesota.
Married Shirley Vandersypt June 6, 1958.
Nanette Louise 1.

STEINHAUSER, STEPHEN R.

c/o UNTAB, 12 Newlyn Rd., Rangoon, Burma

United Nations: Economic Geology Advisor to Burma Geological Department.

STEINHOFF, ROBERT FITZHUGH *14 Old Parish Rd., Darien, Conn.*

Vice Pres. & Gen. Mgr., N.Y. Office of Needham, Louis & Brorby, Inc. (Advertising), 730 Fifth Ave., New York, N.Y.
Attended Northwestern School of Business.
Married Anna Selfridge June 22, 1948.
Ann Dana 12, Dorsey 10, David 8, Scott 4, Calvin 3 mos.
Bob is enjoying his suburban life in the East and remains active in Princeton alumni and community affairs.

STEPHENS, WALTER B., JR. *277 Lark St., Albany 6, N.Y.*

STEVENSON, JOHN R. *1120 Fifth Ave., New York 28, N.Y.*

Lawyer; Partner, Sullivan & Cromwell, 48 Wall St., New York, 5, New York.
LL.B., Columbia 1952 J.S.D.
Married Patience Jean Fullerton April 10, 1943.
Elizabeth 16, Sally 13, John, Jr. 7, Patience 3½.
Trustee, Boys Club of New York; Member, Executive Council, American Society of International Law; Chairman, International Courts Committee.
John's principal activity is his profession which affords him the oportunity of working abroad several months a year with foreign corporations and governments.

STEWART, JAMES TODD *304B Haverford Villa, Haverford, Pa.*

Circulation Sales, Magazine Publisher; Assistant to Publisher, Keystone Readers Service, Inc., 850 Lancaster Ave., Bryn Mawr, Pa.
Single.

STIFEL, RICHARD P. *5000 Palisade Lane, Washington 16, D. C.*

Promotion Manager, U.S. News and World Report Magazine.

STRAHL, WILLIAM E. *23 Priory Lane, Pelham Manor, N.Y.*

Salesman for manufacturing firm of Strahl & Pitsch, Inc.

STROETZEL, DONALD S. *Joann Circle, Westport, Conn.*

Regional Public Relations Advisor, Latin America & Caribbean, Mobil International Div., Socony Mobil Oil Co., 633 Third Ave., New York, N.Y.
Married Dorothy Gow March 23, 1946.
Susan 10, Michael 9.
Now back in States after two years as Public Relations Manager of Mobil Oil Co. De Venezuela in Caracas. Golfer, gardener.

STUART, DONALD M. *36 Secor Blvd., Pearl River, N.Y.*

STUCKEY, DANIEL KEMP, II *St. Paul's School, Concord, N. H.*

Head of Classics Department, St. Paul's School.
Married Madeline Cushman May 8, 1943.
Peter Cushman 15, John Kemp 12, Mark Porter 9.
M.A., Harvard 1950.
In addition to teaching Latin and Greek, Dan is also coaching hockey and football.

STUTESMAN, JOHN HALE, JR.
6713 Tulip Hill Terrace, Washington 16, D. C.

First Secretary and Consul, Dept. of State, Washington, D. C.
Married Mary Ludekens July 23, 1949.
John Rolfe 11, Drake Hilbert 8.

SUITS, KINGSLEY S. *604 Essex Ave., East, Kirkwood 22, Mo.*

SULLIVAN, THOMAS J. *869 Bellevue Ave., Trenton 8, N. J.*

SUTPHEN, FRED D. *1400 Hillcrest Rd., Santa Barbara, Calif.*

SWETLAND, MARK W., JR.
70 Pine Walk, Carshatton, Surrey, England

SWIFT, R. RANDOLPH *401 Westmont Ave., Haddonfield, N. J.*

Sales Engineer, New Jersey Aluminum Extrusion Co., New Brunswick, N. J.
Married Evelyn Wheeler April 11, 1952.
Thomas 16, Martha 15, Peter 10, Nancy 8.
Treasurer, Library Committee; Secretary, Park Committee.

TAPLIN, THOMAS E. *11 Cherry Hills Dr., Englewood, Colo.*

Business Investor, Self-employer, 2422 S. Downing St., Denver, Colorado.
Married Beatrice B. Britton September 20, 1952.
Thomas Jr. 8, Theodore 7, Britton 5, Frank 1.
Director, North American Coal Corp., Cleveland, Ohio.
Enjoys his family, reading, music, and railroads (all gauges).

TEELE, WILLIAM B. *940 Long Hill Rd., Millington, N. J.*

Market Development Mgr., Curtis Wright Corp., Woodridge, N.J.
M.B.A., Harvard Business School 1948.
Married Marcella Davis November 25, 1953.
Margaret Patricia 7, Elizabeth Davis 4.
Amer. Rocket Soc.; Amer. Ord. Assn.
"Happily near Tigertown," says Bill.

TEMPLETON, JAMES S. *P.O. Box 307, Lake Forrest, Ill.*

President Santa Fe Elevator Corp., 141 W. Jackson Blvd., Chicago 4, Ill.
Married Elizabeth Thompson January 24, 1948.
Elizabeth Ann 13, James, Jr. 10.
Treasurer, Trustee, Chicago Tumor Institute.
Jim spent two years at Hamilton College before going into service

TENNEY, ASHTON M., JR. *9 Locust Rd., Greenwich, Conn.*

THEIS, HENRY G. *230 Chadbourne Ave., Los Angeles 49, Calif.*

THOMAS, EVAN *77 Huntington Rd., Huntington, L.I., N.Y.*
Executive Vice Pres., Harper & Brother, 49 E. 33rd St., New York
Married Anne Robins August 22, 1943.
Wendy 16, Louisa 15, Evan 11.

THOMAS, GEORGE C., III
112 South Homewood Ave., Pittsburgh 8, Pa.
Vice-Pres.; Marsteller, Rickard, Gebhardt & Reed, advertising.

THOMAS, ROBERT MASON *Phoenix, Md.*
Lawyer; Partner, Venable, Baetjer & Howard, 1409 Mercantile Trust Bldg., Baltimore, Md.
LL.B., Harvard.
Married Helen W. Bruce October 27, 1951.
Helen 9, Elizabeth 7, Robert 4.
Board of Trustees, Gilman School.

THOMPSON, GEORGE G. *6517 Highgate Lane, Dallas 14, Texas*
Asst. Mgr. Res. & Dev. Engrg., Delhi-Taylor Oil Corp., Fidelity Union Tower, Dallas 1, Texas.
Married Ina Elizabeth Skuse June 7, 1947.
James 12, William 11, David 9.
"Quite busy and happy."

THOMPSON, ROBERT PRESCOTT
2000 Papermill Rd., Huntingdon Valley, Pa.
Manufacturer of foreign and domestic lumber and veneer, Pres., Thompson Mahogany Co., Edmund & Bleigh Sts., Phila., Pa.
Married Mimi Rebmann June 26, 1948.
Robert Prescott, Jr. 7, Peter 5, Christopher 3.
Dir., Mahogany Assn., Chicago, Ill.; Dir., Fine Hardwoods Assn., Chicago, Ill.; Dir., Meadowbrook School, Meadowbrook, Pa.
Between his business, which requires a great deal of traveling, and three sons, he doesn't find much free time to do what he would like except play a little golf.

THOMPSON, WILLIAM E. *2210 Round Rock Drive, Akron 13, Ohio*
Marketing Manager, B. F. Goodrich, Akron, Ohio.

THOMPSON, WILLIAM J. *152 Penarrow Rd., Rochester 18, N.Y.*
Senior Project Engineer, Delco Appliance Div., General Motors Corp., 331 Lyell Ave., Rochester 6, N.Y.
Married Jacquelyn Elton May 15, 1943.
Susan Gail 10.

THOMSON, DOUGLAS G. *76 DePeyster Ave., Tenafly, N. J.*

Sales Engineer (steel products), Joseph T. Ryerson & Son, 203 Westside Ave., Jersey City, N. J.
Married Theodora Cochran September 24, 1948.
Patricia 18 (step-daughter) Colby Junior College; Douglas G., III 12, William 9, David 6.
Board of Governors of Englewood Field Club, President of Tenafly Community Chest.

TOLL, HENRY CALDWELL *411 Cook St., Denver 6, Colo.*

Architect, Onn Firm, Henry C. Toll, Architect, 648 Sherman St., Denver 3, Colo.
Married Edith Beyer November 3, 1943.
Katherine 15, McClain Reinhart 14, Madelon 11, Cyrus Beyer 7.

TORBERT, JOHN K., JR. *122 Gallinson Drive, Murray Hill, N. J.*

Executive, Managerial, N. J. Bell Tel. Co., 540 Broad St., Newark, N. J.
LL.B., Rutgers.
Married Kathleen Flesch May 18, 1946.
Richard 14, James 11.
Councilman, Borough Council, New Providence, N. J.
In addition to being Vice Pres. of his company, Jack is actively interested in music and Republican Party politics.

TORBERT, VANCE W., JR. *Old Mt. Harmony Rd., Far Hills, N. J.*

Asst. Architect: Metropolitan Life Insurance Co.

TORREY, RALPH H. *1522 Briar Hill Rd., Gladwyne, Pa.*

TRACY, WILLIAM J., JR. *101 Forest Ave., Jamestown, N.Y.*

TRATTLER, CHARLES S. *7 Locust Cove Lane, Kings Point, N.Y.*

Vice Pres., Ettco Wire & Cable Corp., 75 Onderdonk Ave., Brooklyn, New York.
Married Honey Kate Aberson June 24, 1951.
Sara Rose 7.
Republican, skiing in winter, sailing in summer, reading in between.

TRIMBLE, HENRY WEEKS, JR.
158 South Mountain Ave., Montclair, N. J.

Lawyer; Secretary and Head of Legal Department, International Business Machines Corp., 590 Madison Ave., New York 22, N.Y.
LL.B., Yale 1947.
Married Diana Neill November 10, 1942.
Pamela 18, Henry III 15, Neill 10.
Director of: Lease Plan International Corp., Seaboard Surety Co., American Youth Hostels, YMCA Vocational Service Center. Member of: ABA, N. Y. State Bar Assn., Assn. of General Counsel, American Society of Corporate Secretaries, Stockholder Relations Society of N.Y.

TRITSCH, JOHN GRANT *Meeting House Rd., Hockessin, Del.*

Mgr., Tar. Div., Dev. Dept., E. I. DuPont de Nemours & Co., Wilmington, Del.
Married Grace Elizabeth Ballou November 26, 1942.
Betty 18, John B. 16, Jean 13, Cathy 10, Peggy 9, Irene 1.
Betty's at Gettysburg College.
Episcopal Church work, Parish and Diocese; Republican Party, U.S. Chamber of Commerce, Manufacturing Chemists Assn., Trade Relations Council, seven other organizations.
Not much time for real fun these days.

TRUESDELL, JOHN P. *School Lane, RFD 3, Huntington, N.Y.*

Life General Agent (self-employed).
Married Ruth Wiebel November 29, 1947.
Van 12, Walt 10, Barb 3, Fern 1.

TURNBULL, ANDREW WINCHESTER

167 Brattle St., Cambridge, Mass.

Writer.
Ph.D., Harvard (European History).
Married Joanne Tudhope Johnson December 18, 1954.
Joanne 6, Frances 4.

TUTTLE, ELBERT P., JR. *39 The Prado N.E., Atlanta, Ga.*

Medical teaching and research, Emory Univ. School of Medicine, Atlanta, Ga.
M.D., Harvard 1951.
Married Mary Virginia Bauer January 26, 1952.
Guy 9, David 8, Jane 7, Mary Elizabeth 2.
Tut is an associate professor of medicine.

ULMER, HERMAN, JR. *5015 Pirates Cove Rd., Jacksonville, Fla.*

Lawyer; Partner, Ulmer, Murchison, Kent, Ashby & Ball, 850 Florida National Bank Bldg., Jacksonville, Fla.
LL.B., University of Florida.
Married Elizabeth Payne August 1, 1942.
Jean 19, Elizabeth 15, Dorothy 12, Frances 7.
Jean is at Hollins College, Va.
Chairman Bd. Trustees, The Bolles School; Sec., Timuquana Country Club; Bd. of Trustees, Riverside Presbyterian Church.

VAIL, DONALD GUARD *Hill Rd., Bedford, N.Y.*

Lawyer; Partner, Alexander and Green, 120 Broadway, New York
LL.B., Harvard.
Married Priscilla A. Luke July 13, 1951.
Melissa 10, Mary 8, Lucia 6.
Vestryman of St. Matthew's Church, Bedford, N.Y.; Secretary and Director of National Multiple Sclerosis Society.

VALENTINE, LOUIS F.

La Granja, Tegucigalpa, Honduras, Central America

VAN OVEREN, JACK K. *P.K. 170, Mersin, Turkey*

VAN RENSSELAER, HENRY CAMMANN
Round Hill Rd., Greenwich, Conn.

Broker; Partner, Henderson, Harrison & Co., 40 Wall St., New York
Married Gertrude B. White October 1, 1942.
Jacqueline 13, Roseanne 11.

VAUGHAN, WILLIAM N.
49 Midwood Rd., Deer Park, Greenwich, Conn.

Partner of Vaughan and Co., 120 Broadway, New York 5, N.Y. (Stock Broker).
Married Alice Knapp May 12, 1948.
Diane 9½.

VERSTEGEN, RICHARD D. *421 Hampden Court, Sioux City 4, Iowa*

President & General Mgr., Verstegen Printing & Litho Company, Sioux City, Iowa.
Married Faith Gaynor February 8, 1947.
President, Library Board of Trustees; Director, Investor's Life Insurance Company; Partner, Mailing Associates.

VEZAN, HENRY D. *116 Garfield Rd., West Hartford, Conn.*

Management Consultant, Henry D. Vezan and Assoc., 1000 Farmington Ave., West Hartford 7, Conn.
Married Jean French January 20, 1945.
Peter 14, Deborah 11.
Hank is busy building his own consulting business serving a wide New England area.

VINE, SHERWOOD *2 Abernethy Drive, Trenton, N. J.*

Physician.
M.D., Columbia 1945.
Married Myra Grossweiner 1957.
Jennifer 4, Suzanne 2.

VITTUM, BRUCE F. *8644 Dublin Rd., Dublin, Ohio*

VIVIAN, LESLIE LANGDON, JR. *52 Gulick Rd., Princeton, N. J.*

Asst. Dir., Office of Research Administration, The Trustees of Princeton Univ., 120 Pyne Administration Bldg., Princeton, N.J.
A.B., Princeton University.
Married Anita Livingston Willis February 27, 1943.
Leslie, III 18, Elinor 15, Ann 12, Mary 9.
Trustee of: Princeton Hospital; Nassau Club; Cap & Gown Club.
Elder, First Presbyterian Church, Major, Active Army Reserve, Scouters Award.
"Glad to be alive in a free country like ours with family, friends, honor, a God and fine Alma Mater to serve. Les will be a freshman (somewhere) next fall."

VOGEL, MARTIN *Broadview Farm, Warrenton, Va.*

VREELAND, DONALD W.

2 Washington Square Village, New York 12, N.Y.

Investment salesman, Smith Barney & Co., 529 Fifth Ave., New York 17, N.Y.
Married Peggy Waller February 24, 1951.
Carolyn 9, Douglas 7, Patricia 5, Garrett 3.
Club Trustee and Secretary, Cloister Inn.

VREELAND, THEODORE D. *17 Aiken Ave., Princeton, N. J.*

Lawyer (self-employed), 76½ Nassau St., P. O. Box 107, Princeton, New Jersey.
LL.B., Harvard 1949.
Married Helen Powell October 10, 1958.
Isabel 16, Anna 13, Benjamin 9 (by a former marriage), and Garrett 2.

WACHS, WARREN CLEVELAND

1067 Broadway, San Francisco, Calif.

Architect, Hertzka & Knowles, San Francisco.
M.F.A. in Architecture, Princeton 1949.
Single.
Comm. Chrmn. Construction Specifications Inst.; Republican County Central Comm.; No. Calif. & Nevada Princeton Alumni Association.
Came to California on a visit and stayed.

WAGNER, BASIL, JR. *Hudson Rd., Owings Mills, Md.*

Sales Representative, Davison Chemical Division, W. R. Grace & Company.

WAGNER, STEWART G. *386 E. Erwin Drive, Memphis, Tenn.*

Architect (own practice), Memphis, Tenn.
Married Ann Lee Taylor September 1, 1946.
Bill 14, Mary Ann 11, Betsy 9, Patti Ann 4.
Member, Memphis Athletic Club, American Institute of Architects, Engineers Club, Deacon 2nd Presbyterian Church.
Stu says he is running out of money, room, and patience.

WALBRIDGE, JOHN R. *31 Robbins Ave., Babylon, L.I., N.Y.*

Asst. Marine Manager, Insurance Co. of North America, 79 John St., New York 38, N.Y.
Married Michelle Kelley August 22, 1946.
Robert 13, John 11, Bennett 10, Michelle 8, Gifford 5.
Regional Chairman, Princeton Annual Giving; Chairman Deerfield Academy Alumni Fund; Trustee, Babylon Library Assn.

WALK, RICHARD DAVID *7100 Oakridge Ave., Chevy Chase 15, Md.*

Assoc. Professor, George Washington Univ., Washington 6, D. C.
M.A., State Univ. of Iowa 1947; Ph.D., Harvard 1951.
Married Lois MacDonald April 1, 1950.
Joan 10, Elizabeth 7, Richard D., Jr. 4.

WALLER, EARLL COLDEN, JR. *725 Montrose Court, Augusta, Ga.*

Textiles, Production Planner, Graniteville Company, Goodrich St., Augusta, Ga.
Married Sue Breen February 7, 1948.
Ellen 12, Edith 10, Earll, III 7.

WALSH, PAUL *165 East 60th St., New York 22, N.Y.*

WARD, GORDON L. *416 East Monroe, Kirkwood 22, Mo.*

WARD, PHILIP HENRY, III *M.R. #1, Ambler, Pa.*

Lawyer, Partner, Montgomery, McCracken, Walker & Rhodes, 1421 Chestnut St., Philadelphia, Pa.
LL.B., Harvard Law School 1948.
Married Louisa Bullitt May 31, 1947.
Philip 10, Susan 7.
Phil is a corporation lawyer who likes to hunt and fish.

WARFIELD, WILLIAM S., IV *Hoffman Rt., Livingston, Mont.*

Owner-Operator, Montana Cattle Ranch.
Married Norma Patrick June 30, 1948.
William S., IV 11, Christine 9, Patrick 7, Katherine 2.
Chairman, Local School Board, Chairman, City-County Airport Board; President, Men's Republican Club; Republican Precinct Committeeman.
Bill has run a large cattle ranch, located just north of Yellowstone Park, for many years. Likes to have classmates drop in any time.

WARNER, MILES *Pheasant Hill, Chadds Ford, Pa.*

WARTER, JOHN PENNINGTON *541 E. Broad St., Westfield, N. J.*

Orthopedic Surgeon, Own Practice (Bonaparte, Inc.), 541 E. Broad St., Westfield, N. J.
M.D., Columbia.
Married Rosemary Crandall December 20, 1944.
Lawrence 16, Mark 14, Christopher 10, Penny 4.
Head of Westfield Orthopedic Group; Fellow American Academy of Orthopedic Surgeons.
Enjoys his profession, family, travel, fishing, and hopes to complete a book currently being written "before I'm 90!"

WATTS, NORWOOD WILSON *353 Woodley Rd., Merion Station, Pa.*

Manager, Contract Dept., Sperry-Rand Corp., Univac Div., P. O. Box 500, Blue Bell, Pa.
M.B.A., Harvard 1949.
Married Suzanne Arnold Young September 29, 1951.
Richard Young 5.
Instructor in American Government, Evening College, Drexel Institute of Technology, Philadelphia, Pa.

WATTS, RICHARD J. *7511 Club Rd., Baltimore 4, Md.*

Married Mrs. Juliana Clarke Treide April, 1958.

WEBSTER, DOUGLAS *754 Josin Ave., Palo Alto, Calif.*

General Rep. & Director, P. T. Baud, Indonesia, Djalan Hajam Wuruk 19/20, Teromol Pos 232 DKT, Djakarta, Indonesia.
Divorced.
Doug is still keen on history, conversation, drama, gardening, bridge, and swimming. Thinks golf is for the corpulent, which he is not. Is glad to escape TV in beautiful Indonesia, where he is still Anglophile and Germanophobe!

WEIDLEIN, ROBERT B. *RD #4, Greensburg, Pa.*

District Sales Mgr., Tar Products, Div. of Koppers Co., Inc., Pittsburgh, Pa.
LL.B., University of Pittsburgh.
Married Elizabeth McNarry, 1953.
George 17, William 6, Hazel 2.
Bob enjoys living in the country but working in downtown Pittsburgh.

WEISHEIT, J. ELMER, JR. *1401 Berwick Rd., Baltimore 4, Md.*

WEST, EDWARD, JR. *Rt. #1, Box 1909, Banbridge Island, Wash.*

Vice Pres., Seattle First National Bank, P.O. Box 3586, Seattle 24, Wash.
LL.B. University of Pennsylvania.
Married Janet Kraft November 27, 1949.
Duncan, Victoria, Malcolm, Nancy.

WETZEL, NICHOLAS *1625 Judson Ave., Evanston, Ill.*

Neurological Surgeon, 700 N. Michigan Ave.
M.D., Ph.D., Northwestern.
Married Helen Everett June 8, 1945.
Mari 15, Nicky 13, Paul 11, Susan 6, Sara 5, Madelaine 3, Peter 1.
Nick is an assistant professor, Dept. of Surgery, Northwestern University Medical School.

WHEELAHAN, JOHN E. *2516 Dublin St., New Orleans 18, La.*

WHEELER, IRA B., JR. *Brushy Ridge Rd., New Canaan, Conn.*

Market Research Director, Celanese Plastics Co., 744 Broad St., Newark, N. J.
Married Grace E. Tufts November 1, 1942.
Darcy 17, Ira, III 15, Ann 10, Timothy 9, Mark 7.

WHEELER, ROBERT CHANNING *Fairfield Rd., Greenwich, Conn.*

Physician, 90 Dayton Ave., Greenwich, Conn.
M.D., Columbia.
Married Mary Whitmire June 11, 1945.
Gail 16, Susan 14, Martha 11, Channing 9.
Yacht racing and cruising take up what little spare time Bob has.

WHEELER, WILLIAM AUGUSTUS KILNER

2944 Hamilton St., Portland 1, Ore.

Pres., Seaport Mfg. Co., P.O. Box 4687, Portland 2, Ore.
Married Patricia Hampson.
Molly 17, Martha 15, Andrew 11, Torin 6.
Job of earning a living and bringing up a family is 90% of present.

WHITE, EWART J., JR. *Province Line Rd., Princeton, N. J.*

Merchandising and Sales Mgr., Klopman Mills, 450 Seventh Ave., New York, N.Y.
Married Phoebe B. Burnham November 17, 1942.
Ewart J., III 18, Peter B. 15, William E. 10.

WHITE, HOWARD J., JR. *4412 35th St., N., Arlington, Va.*

Chemist, Special Asst. to Asst. Sec. Navy, U.S. Navy.
M.S., Univ. of Wisconsin, Ph.D., Princeton.
Married Elizabeth Wangler June 25, 1949.
Sally 20, Matthew 4, Michael 3 mos.
Howie has finally joined the Armed Services.

WHITE, RICHARD A. *920 Grand Central Ave., Horseheads, N.Y.*

Senior Engineer, Westinghouse, P.O. Box 284, Elmira, N.Y.
E.E., Princeton 1943, M.S., Cornell 1960.
Married Margaret Weber Leinbach April 24, 1943.
Patricia 17, Alan 14, Michele 10, Steven 4.
Scoutmaster, Sunday School Teacher.
Dick is an interpid flyer, bandsman, engineer, husband and father and has no comment to make on the world situation.

WHITLOCK, ROGER SHEPARD *135 N. Martine Ave., Fanwood, N. J.*

Sales Manager, Electronics; Tug-Sol Electric Co., 1 Summer Ave., Newark, N. J.
Married Mary Frances Reynolds July 10, 1949.
Ione 9, Victor 6, Harriet 5.
Roge says that he is reasonably certain who he is and sees no need to identify himself further.

WHITMAN, HORACE WHITE *Waterville Rd., Avon, Conn.*

Vice Pres. Gen. Mgr., Torrington Mfg. Co., Mach. Div., 100 Franklin Drive, Torrington, Conn.
Married Margaret Eduarda Morgan September 17, 1942.
Edward B., II 17, Grace A. 10.
Vice Pres., Wire Machinery Builders Assn., Chairman, Avon United Fund.
"Live in Avon, outside Hartford, Conn. Travel domestically and abroad a good deal. Ski, skate, and ride as well as play tennis, squash and golf. Nice life surrounded by Elis who've been a lucrative source of income for past 15 years. Son accepted for Princeton next fall. Business growing. Good place to be."

WHITTAKER, HARRY W. *2497 Grandin Rd., Cincinnati 8, Ohio*
Manager, Pension and Profit-Sharing Dept., Westheimer and Company, 124 East Fourth St., Cincinnati 2, Ohio.
Married Mary Wallace Wilby August 7, 1948.
Mary Wallace 8.

WIGLEY, WILLARD R. *5528 Meaders Lane, Dallas, Texas*
Partner, E. F. Hutton & Co., Brokers, Mobil Bldg., Dallas, Texas.
Married Jerry McDonald June 21, 1946.
Sherry 14, Karen 11, Elisa 7.

WILLIAMS, JOHN K. *5531 Beverly Hills, Apt. 1A, Houston 27, Texas*

WILLIAMS, KINGSLEY *776 Auburn Ave., Buffalo 22, N.Y.*

WILLIAMS, MANSFIELD W. *10 Colonial Rd., Wilbraham, Mass.*
Technical Serv. Mgr., Monsanto Chemical Co., Springfield, Mass.
M.S., Princeton.
Married Margaret L. Van Vechten October 10, 1947.
Laurie 13, Chip 11, Patricia 8.
Republican Town Committee, Past Pres. of P.T.A., Western Mass. Princeton Club, Sunday School Teacher, Registered Professional Engineer in Mass., Race Committee (Yacht Club).
Manny is active in local government and raising a family in typical New England town.

WILLIAMS, OGDEN *924 25th St., N.W., Washington 7, D. C.*

WILLIAMS, S. CLAY *201 N. Westview Drive, Winston-Salem, N. C.*
Physician, 1503 Reynolds Bldg., Winston-Salem, N. C.
M.D., University of Pennsylvania.
Married Mary Jacqueline Basher July 28, 1951.
Margaret Ann 9, Jacqueline 7, Thomas S. 6.
Associate, American College of Physicians; Member, Rotary Club and North Carolina Society of the Cincinnati; Elder, Presbyterian Church.

WILLIAMS, THEODORE S. *Holland Rd., Middletown, N. J.*
Process Engineer, Foster Wheeler, 666 Fifth Ave., New York, N.Y.
Married Mary Blanton May 28, 1960.
Sailing and gentleman farming on week-ends when time permits.

WILLIS, JOHN W. *1 Hoiland Drive, Wilmington 3, Del.*
Asst. Office Mgr., E. I. DuPont, Wilmington, Del.
Married Elizabeth Lumley August 1, 1942.
John 18 (at Miami U., Ohio), Robert 16, Linda 14, Susan 12, Margaret 6 mos.
John has all he wants—friends, music, theater, books, and a wonderful family.

WILSON, BRUCE PAGE *Hillside Rd., Brooklandville, Md.*

Regional V.P. Gen. Mgr., Carling Brewing Co., Baltimore 27, Md.
Married Laura Dell Meacham June 1, 1946.
Jay 14, Barbara 12, Katharine 10, Laura 7.
Baltimore Assn. of Commerce (member); Greater Baltimore Committee (member); Anne Arundel Trade Council (member Advisory Board); Family & Children's Soc. (V.P.); Baltimore Chapter of Propeller Club of U.S. (member); Baltimore Chapter Amer. Red Cross (Director); Maryland Hospital Service (Pres.); Traffic Club of Baltimore (member); Princeton Alumni Assn. of Md. (Exec. Comm. Member).

WILSON, CHARLES H. *293 Willow St., Southport, Conn.*

Vice Pres. and Gen. Mgr., Eversharp International, Milford, Conn.
Married Ysabel Angulo October 16, 1954.
Ransom 5, Charles, Jr. 15.

WILSON, DAVID R. *c/o YMCA, The Mall, Lahore, West Pakistan*

WOLFF, FRED A. *412 Brentwood Dr., Wilmington 3, Del.*

Plastic Sales, DuPont, 13094 DuPont Bldg., Wilmington, Del.
M.S. Chemical Eng., M.I.T.
Married Sally Beadle October 1951.
Cathy 4, Tom 7.
Pres., Wilmington Opera Society.

WOLLMUTH, EDMUND W., JR.
74 Bellevue Ave., Upper Montclair, N. J.

WOOD, DARWIN, L. *143 Timber Drive, Berkeley Heights, N. J.*

Physicist, Technical Staff, Bell Tel. Labs, Murray Hill, N. J.
Married Gertrude Lauterwasser September 15, 1945.
D. Scott 13, David B. 11, Douglas E. 10, Tina E. 8, Christopher S. 5, Lawrence R. 3.
Enough said!

WOOTON, PETER T. *79 Kings Highway, North, Westport, Conn.*

Merchandising Specialist, General Electric Co., 1285 Boston Ave., Bridgeport 2, Conn.
Married Betty Barlow Cutler March 25, 1961.
George 9, Helen 7, Jacqueline 5.
Board of Trustees Unitarian Church, Chairman Westport Town Committee, Mid-Fairfield Child Guidance Center.

WORTHINGTON, LAWRENCE VALENTINE
540 Woods Hole Rd., Woods Hole, Mass.

Oceanographer, Woods Hole Oceanographic Institution, Woods Hole, Mass.
Married September 8, 1952.
Jill 8, Lawrence Valentine 6.

WUERTH, JOHN M. *1630 N. Lindendale Ave., Fullerton, Calif.*

Engineer, Technical Mgr., Autonetics, Div. of North American Aviation, Inc., 9150 E. Imperial Highway, Downey, Calif.
Married Joan Alling June 11, 1948.
Virginia 10, Katherine 8, Patricia 4, Wendy 1.

YOUNG, ROBERT H.

111 Righter's Mill Rd., Penn Valley, Narberth, Pa.

Attorney, Morgan, Lewis & Bockius, 2107 Fidelity Trust Bldg., Philadelphia 9, Pa.
LL.B., Harvard Law Schol.
Married Jeanne K. Laros October 25, 1944.
Susan 17, Cynthia 13, Bob, Jr. 11, Judith 8.
Board of Directors, Princeton Club of Philadelphia.
Bob regrets that his busy family and business life impairs his possible contribution to do more good in the world.

ZANFRINI, EDWARD, Hon. '42 *42 College Rd., Princeton, N. J.*

ZEIGLER, EDGAR L. *1106 Taylor Rd., Saundusky, Ohio*

ZIMMERMAN, S. ARNOLD *Featherbed Lane, New Vernon, N. J.*

Secretary & Counsel, Avon Products, Inc., 30 Rockefeller Plaza, New York, N.Y.
Married Jeanne Marshall July 31, 1943.
Van 17, Sally 14, Todd 7.
LL.B., Harvard Law School.

CONSTITUTION
OF THE PRINCETON UNIVERSITY
CLASS OF 1942

Article I

The name of this organization shall be "Princeton University Class of 1942" hereinafter referred to as the class.

Article II

Membership shall consist of (1) all men who are listed officially by Princeton University as being in the class of 1942, and (2) honorary members, whose nomination has been made by any member of the class or by the Executive Committee, and whose election has been effected by a majority vote of the class, either by ballot or annual meeting.

Article III

The officers of the class shall consist of a president, a vice-president, a secretary, and a treasurer.

1. Three candidates for the office of president shall be nominated by the class and two shall be nominated by the executive committee, the three nominations by the class being by ballot submitted sufficiently in advance of the election period herein prescribed. Two candidates for the office of Secretary shall be nominated by the class and one shall be nominated by the executive committee. Two candidiates for the office of Treasurer shall be nominated by the class and one shall be nominated by the executive committee.

2. The President shall be the presidential nominee receiving the highest number of votes and the Vice-President shall be the presidential nominee receiving the next highest number of votes, election being effected by ballot submitted sufficiently in advance of the election date herein prescribed. The Secretary and the Treasurer shall be respectively the nominees receiving the highest number of votes for that office. The officers shall hold office commencing Sunday of reunion week of the year of election for a term of five years or until their successors are appointed. No incumbent (with the exception of the Secretary) may succeed himself in office directly, but may be elected to any other office. Ballots shall be counted by such members of the Executive Committee, not candidates, as shall be appointed for that purpose together with any other members, not candidates, so appointed. In any election year nominations will officially be closed on the fifteenth day of February and Election day will be the first day of June. Announcement of the names of the newly elected officers will be made during the reunion weekend of the election year, at the discretion of the incumbent president.

3. The duties and powers of the officers shall be as follows; namely:

a. In general as to all officers:
   (1) To be a member of the Executive Committee.
   (2) To represent the class on appropriate occasions.
   (3) To perform all the duties attendant on each such office respectively whether or not specifically set forth in this constitution.

b. President:
   (1) To preside at all class meetings and all meetings of the Executive Committee.
   (2) To give such authorizations and approvals and make determinations as are hereinafter in this constitution provided.

c. Vice-President:
   (1) To act in the place of the president in his absence or incapacity.
   (2) To perform such other duties as may be delegated to him by the President.

d. Secretary:
   (1) To keep or supervise all records of the class, including the supervision of records kept by any other person given duties by this constitution.
   (2) To provide regular class notes for the Princeton "Alumni Weekly" and send out such newsletters or other class communications as may be appropriate, including mailing of ballots.
   (3) To keep the minutes of all meetings of the class and of the Executive Committee.
   (4) To represent the class at all meetings of the Graduate Council.

e. Treasurer:
   (1) To be responsible for all general class assets.
   (2) To raise necessary class funds by dues (which must be optional) or by other means.
   (3) To sign all checks on the class bank account and pay all bills of the class.
   (4) To render detailed financial reports to the Executive Committee as required by such committee.

(5) To open a class bank account in any bank upon the written authorization of any two officers of the class.

(6) To deposit with or without interest and to invest and reinvest the assets of the class in any investment or reinvestment which shall be first approved at any meeting of the Executive Committee.

4. Anything hereinbefore or hereinafter contained to the contrary notwithstanding, the authorization or approval or determination of any class officer shall not be required when such officer is without the United States at the time such authorization, approval, or determination would otherwise be reported under this constitution.

Article IV

1. The Executive Committee shall consist of the following: Class Officers, Class Agent, Memorial Insurance Chairman, Reunion Chairman, Memorial Representatives, and four other members of the class, who shall be appointed by the Class officers for a term of four years, one being appointed each year (except for the first year in which this constitution is operative when four shall be appointed—to serve terms of one, two, three, and four years respectively).

2. The Executive Committee shall have general supervision over the conduct and business of the class and shall by majority vote of a quorum appoint, to serve as it shall determine and to perform the following duties, the following class representatives with such assistance as the Executive Committee shall determine, namely:

a. Class officers when any office shall for any cause be vacant, to serve for the balance of the term of any ex-officer or until a general election for such office shall be held.

b. Not less than 11 members, geographically representative of the class, who shall be appointed every seven years and who shall act in general in an advisory capacity to the Executive Committee and shall afford general assistance in all class concerns, members thereof being empowered to attend in such capacity any Executive Committee meeting.

c. Class Agent, to be appointed every five years, who shall have charge of raising of funds through annual giving and who shall serve as liaison between the class and the Princeton University Fund (except on those matters which are the responsibility of the Memorial Insurance Chairman or the Memorial Representative).

d. Memorial Insurance Chairman, to serve until maturity of the class memorial insurance policies, who shall have charge of the class memorial insurance records, the payment of premiums, for such insurance and the determination by the class of the disposition of the proceeds of such insurance.

e. Reunion Chairman, to be appointed annually, who shall have general charge of all class reunions, raising of necessary funds therefor, and banking and disbursing of such funds.

f. Memorial Representative, who shall be appointed for a term of five years, who shall have charge of all class memorials and raising of necessary funds therefor (with the exception of class memorial insurance), of the disbursing of such funds but only with the approval of a majority vote of a quorum of the Executive Committee, of the laying of the class wreath at the appropriate ceremonies at Princeton University, and of the preparation in conjunction with the class Secretary of individual memorials for publication in the Princeton "Alumni Weekly."

g. Such other agents or committee as it shall deem appropriate.

3. The Executive Committee shall hold such meetings as the class officers shall authorize but not less than two annually, and five shall be a quorum at any such meeting.

Article V — Class Meetings

1. The Class, when consonant with the policy of Princeton University, shall hold annual meetings during commencement week at Princeton University, at such place as the president and reunion chairman shall determine.

2. The members present at such annual meetings shall constitute a quorum.

Article VI — Adoption and Amendment

1. This constitution shall be adopted by ballot by a three-fifths vote of those voting and may be amended by a two-thirds vote of the members present at any annual meeting.

2. Amendments may be proposed at any annual meeting by any members of the class.